2 RECORD-AMERICAN GREATEST CIRCULATION IN NEW ENGLAND 2 CENTS

BOSTON EVENING AMERICAN

8 STAR

Entered as second class matter at Boston Postoffice

Copyright, 1939, by H. R. Newspaper Publishing Co.

VOL. XXXVI—NO. 117 BOSTON, SATURDAY, AUGUST 5, 1939 28 PAGES PRICE 2 CENTS

HUNT GANG DEN IN BILLERICA

STORY ON PAGE 4

Love Is Dead—Lillian Roth, beauty, formerly of Roxbury, flies to Hollywood, where she will seek divorce from Judge Shallek, New York jurist. She will also resume her career on stage and in films—if she gets right offer.

Living in a Dream—Eileen Parker (above), who spent three cents for a postage stamp to get in return a fairyland trip to Hollywood, waits in girls' school on the Fenway for details of her magic journey to be arranged.

Boston Evening American Photo

STORY ON PAGE 3

ADJOURN TONIGHT, AIM OF CONGRESS

WASHINGTON, Aug. 5 (AP)—A Congress wearied by seven months of wrangling and rebellion displayed sudden signs of acquiescence on two final items today, because of an overpowering desire to go home by nightfall.

A $189,000,000 appropriation bill needed House approval, and a compromise measure broadening the social security program lacked final sanction by the Senate.

Although both proposals originally aroused fiery debate, there was every indication that members would talk about them a little more and then accept the legislation.

FIGHTING SPIRIT GONE

For the independent, fighting spirit that characterized much of the session was nearly gone amid the adjournment turbulence. Many legislators had left Washington before today's session, and those who remained had their suitcases packed and time tables in hand.

The deficiency appropriation bill was passed last night by the Senate, which added about $135,000,000 to the House-approved total. That was why the bill had to go back to the House today.

The Senate increases included $119,000,000 for the commodity credit corporation, voted in response to an urgent request by Secretary Wallace.

The Senate recessed overnight however, without acting on the Social Security bill, to which the House agreed earlier yesterday. The measure, which among other things "freezes" old age insurance taxes at the present level for three years, had been the subject of a deadlock for weeks.

After disposing of the deficiency bill, the Senate voted another $50,000 for the La Follette Civil Liber-

Continued on Page 8, Column 5

ANOTHER CONGRESS ahead for young West Virginia senator, Rush D. Holt, (above) as he sails with sister, Mrs. Ralph K. Chase, for Oslo, Norway, for Inter-Parliamentary Union Congress. Delayed adjournment of Congress caused him to miss an earlier boat.

Congress Spent 13 Billions in 'Economy'!

WASHINGTON, Aug. 5 (AP)—Despite frequent appeals for economy, this session of Congress appropriated more than $13,150,000,000 — a peacetime record.

The exact total was a subject of controversy among Democrats and Republicans on the House Appropriations Committee, but committee records place the figure at $13,158,575,386 — about $1,665,000,000 more than last year—without the final deficiency bill, which may total about $190,000,000.

WEATHER

LOCAL: Generally fair tonight and Sunday with little change in temperature; gentle variable winds.

FOR FISHING AND SAILING: Gentle westerly or variable winds, moderate to smooth sea-swell; generally fair, scattered clouds this afternoon, tonight and Sunday (some possibility of light fog at night and early morning). Monday probably about the same.

BOSTON TEMPERATURES

12:30 a. m.	69	7:30 a. m.	67
1:30 a. m.	69	8:30 a. m.	69
2:30 a. m.	69	9:30 a. m.	73
3:30 a. m.	69	10:30 a. m.	75
4:30 a. m.	68	11:30 a. m.	75
5:30 a. m.	69	12:30 p. m.	77
6:30 a. m.	67	1:30 p. m.	79

Warmest this date, 98 in 1928.
Coldest this date, 56 in 1907.

WATER TEMPERATURES

Revere	64	Malibu	70
Nantasket	62	Quincy	68
Gloucester	64	Nahant	64

OTHER TEMPERATURES, 9 A. M.

	9:30 A. M.		
No. Truro	66	Gloucester	67
Nantucket	70	Surfside	72
Halifax	64	Scituate	68
Falmouth	67	Lynn	74
Carver	67	Revere	74

OBSERVATIONS IN BOSTON

	9:30 a.m.	9:30 p.m.
Barometer	29.86	29.27
Humidity	85	93

High Tide—3:28 p. m.
Low Tide—9:39 p. m.
Height of Tide—9 ft. 1 in., p. m.
Length of Day—14 hrs. 20 mins.
Sunrise 5:40 a. m. Sunset 8 p. m.
Light all vehicles at 8:30 p. m.
Moon rises at 10:30 p. m.
New Moon—August 14.
Full Moon—August 29.
Morning Stars—Mars, Jupiter, Saturn and Venus.
Evening Star—Mars.

INDEX

WHERE TO FIND COMICS

Annie Rooney	6	Blondie	13
Blabs	24	Skippy	21
Henry	24	Mandrake	21
Popeye	24	Phantom	21
X-9	24	Judge Puffle	27
Bringing Up Father			8

FEATURES

Boston After Dark			17
Classified Advertisements			19
Crossword Puzzle			11
Editorial			16
Financial			20
Radio			10
Society			12
Theatres, Films			18, 19
The Broadway			13

Gloucester on Its Toes To Get in Weather News

ED NOTE—The Boston Evening American Weather Man wants to thank the alert Gloucester Chamber of Commerce, The Chamber officials apparently have been constant readers of this newspaper's "Weathervane," and have noted the fact that the Weather Man includes in his reports the temperatures along Massachusetts' ocean-side playground spots within comfortable reach of Boston.

Now, every day, a telegram reaches the Weather Man from the Gloucester Chamber shortly after 9 o'clock giving Gloucester's 9 o'clock temperature.

Nice work Gloucester Chamber of Commerce, and thanks

Does Pinky foil the holdup men?

Follow the hero of "Radio Patrol" adventure strip in the new series of "Round Trip From The Big House," in Monday's

DAILY RECORD

Red Sox on Relief?

Read John Gilooly's story of the Boston American League ball club in Monday's

DAILY RECORD

France Seen Cold To U. S. and British Parley Over Debts

By WILLIAM HILLMAN
International News Service Staff Correspondent

LONDON, Aug. 5 (INS)—In preparation for forthcoming talks in London with U. S. Secretary of the Treasury Morgenthau, especially on the war debts, Great Britain has again consulted France, it was learned today.

But Paris repeated its previous contention that it would be impossible to consider resumption of the defaulted war debt payments to the United States without obtaining a loan from the proceeds of which such payments could be made.

British experts are now studying suggested ways and means of bringing France into a scheme, envisioning a war debt settlement, in order that Morgenthau can be sounded out on the plan when he visits the British capital during his current European trip.

SIR JOHN SIMON

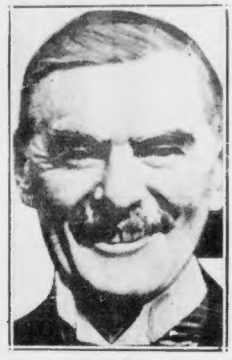

MR. CHAMBERLAIN

Experts of the British Treasury prepared to consult with the Bank of England.

While in London, it is expected Morgenthau will talk to officials of the Bank of England as well as those of the British Treasury.

The British government is anxious to converse with Morgenthau on several points, the main topics being the war debts and particularly credits for raw materials for Britain in the event of war.

Through the British Embassy at Washington, the Secretary of the Treasury has been invited to spend a few days in London during his European journey and it was indicated that, should too much publicity cause a change in Morgenthau's plan to include London in his itinerary, the British would be willing to send an emissary to any place on the continent.

Other points the British would like to take up with Morgenthau are a review of the past and plans for the future operation of the tri-partite Anglo-French-American currency accord, and further facilities to carry out the rubber-cotton barter agreement.

Prime Minister Neville Chamberlain has indicated to Chancellor of the Exchequer Sir John Simon his eagerness to meet Morgenthau personally and willingness to break his Scottish holiday for that purpose, if necessary.

The British leaders are particularly eager to ascertain whether Morgenthau would be able to give them any new views on these matters that President Roosevelt might have.

AMERICANS READY TO FLEE JAP DRIVE

SHANGHAI, Aug. 5 (AP)—Americans are preparing for hurried flight from Kaifeng because of Japanese anti-American pressure there, it was reported reliably today.

American officials were unable to learn details of the situation in the North China city because telegraphic communications were broken, but available reports said the Americans were arranging to flee immediately.

First advices of a new turn in Japan's anti-foreignism in China, directed originally against the British, were sent from Kaifeng by a courier who passed the Japanese lines and reached Chengchow, where he telegraphed the United States embassy at Chungking.

SPEED BRITISH DRIVE

The situation increased Americans' fears that they and their interests would be subjected to agitation even as new vigor in the anti-British drive was indicated.

The Japanese-controlled press at Tientsin quoted Japanese army

Continued on Page 8, Column 4

Linda, Eileen Had Fairy Godmother

EILEEN PARKER

TWO LIVES PARALLEL

So there was the Parker family in Charlestown. And then Mrs. Parker died, and the family started to break up. There were eight boys then and two girls. And it simply didn't work. The children, orphans, started to fend for themselves. Most of them were taken over by welfare agencies. One or two could get along by themselves.

And while all this was going on here in Boston the same thing was happening to a family in Tarentum, Pa., with the death of she who was Mrs. George Washington Stillwagon.

Along about the time that Beverly Stillwagon—you will know her from now on as Linda Ware and one of Hollywood's newest and greatest child stars—was being placed in an orphanage in Steubenville, O., little Eileen Parker was going into a hospital as a public charge.

While Beverly, she who is now Linda Ware, was marching in uniform with other little girls, and fancying herself as "the loneliest little girl in the world," Eileen was thinking much the same and was ill to boot.

Now the two are being brought together, from what amounts to the farthest extremes of the country, to know each other and to be friends.

And it's all because there is a fairy godmother who takes care of orphans and their dreams . . .

Linda came to prominence, Linda, as Beverly Stillwagon, was an orphan. Linda was taken out of her orphanage by her uncle and aunt, Mr. and Mrs. Arthur Stillwagon. And Linda, with a tremendous talent, an exquisite voice, is now a star, and—

Eileen, in Boston, couldn't help but write to her.

Now she is to have four glorious days in Hollywood as Linda's guest, along with everything that Hollywood can offer, including a trip to Catalina, a studio tea. She'll meet Bing Crosby, and she'll go with Linda to the premiere of "The Star Maker," Linda's first picture.

She'll leave Boston in a few days; but, in the meantime, other important matters must come first.

Sunday there's to be a beach party. Joe Parker—he's Eileen's 16-year-old brother—arranged it just for the two of them, but that was before Linda sent her invitation. Nothing is to be allowed to interfere with it. Eileen and Joe are going to Nantasket, and they're going to have the time of their lives. That is being taken care of.

So, until all plans are ready for the Hollywood invasion, Eileen, who is a ward of the child welfare department of the City Institutions Department, and is assigned to a girls' school in the Fenway, is thinking about her party with Joe.

Joe? Why, he's practically a whole family, along with all the others he knows about and whom Eileen hasn't seen for a long time.

Joe's a stout fella'—for it is Joe who has been trying to keep the family together through the years, and it seems that he's probably done it.

LINDA WARE

'Amnesia Woman' Found in Arlington

Arlington police sought in vain today to learn the identity of a brunette, about 35, found early this morning in Lake Shore drive, on Mystic Lake.

Mr. and Mrs. Chester B. Hall of Lake Shore drive heard a noise at the front door and found the woman. She was incoherent and all efforts of the Hails to get her story were unavailing, so they called police.

She was taken to Symmes Arlington Hospital, but physicians were equally unable to gain any clues to her identity.

Hospitalized as a victim of amnesia, she was said to have talked lucidly on all topics except her identity.

Police said she wore no wedding ring and her body showed no bruises or evidence of an accident which might have caused head injuries.

She did, however, insist she'd had a handbag, and police searched the vicinity in hopes the missing handbag might contain papers bearing her name.

She was described as about five feet seven inches tall, weighing about 135 pounds and of dark complexion with black hair streaked with grey. Her clothing, described as "rather expensive," consisted of a dark suit, tan stockings, white shoes and a white leghorn hat.

Carole Lombard Rests Following Operation

HOLLYWOOD, Aug. 5 (AP)—Carole Lombard, playing a nurse in her new picture, "Vigil in the Night," is getting some first hand, if painful, pointers in a hospital.

She is a patient, convalescing well at Good Samaritan Hospital today after an appendectomy following a sudden attack at her studio Thursday.

Husband Clark Gable spent a restless night at her bedside, but told friends today she appeared to be out of danger. Her picture will be delayed two weeks.

GO GREYHOUND RACING TONITE 11 SEE Pg. 25 WONDERLAND Revere

ZOG MOVES ON

COPENHAGEN, Aug. 5 (AP)—King Zog and Queen Geraldine, driven from Albania by Italy's April conquest, sailed from Copenhagen today for Antwerp, Belgium.

MOTHER'S HOPE for miracle of surgery failed when Chicago doctors sent word that little Jenny Amma, 9, was doomed by dread brain tumor, and that they would not operate. The child (above) plays with her doll, unaware that death is drawing close.

Assure Leukemia Victim of Blood

Scores of blood donors who responded to an appeal by the Boston Hearst papers have assured Charles DeFelice, 12, of Chestnut st., Chelsea, an indefinite stay against ravages of the dreaded disease, leukemia, doctors at Chelsea Memorial Hospital said today.

After administering the 20th blood transfusion, they said the boy appeared "quite bright" and enough offers of blood have been received for the next two months. Charles was first stricken about six weeks ago.

FATE SAVES BABY, MOTHER FROM CAR

Because Fate, for once was kind, a heroic young Charlestowa mother and her month-old son were both alive and happy today.

The young mother, Mrs. Dorothy Beckwith, 23, of Pearl street, accompanied by Mrs. Mary Houghton of Pearl street and June Gahan of the Bronx, N. Y., was pushing her baby in his carriage across Main street near City Square when she saw a speeding auto bearing down.

Prompted by the instinct which makes all mothers think first of their children, she pushed the carriage forward and with two women companions formed a human shield for the tiny infant in the carriage.

All three were struck a glancing blow and hurled to the pavement as the car rushed by.

ON CHARGES that she broke her promise to become mother of his children, Charles K. Collins, Rochester, N. Y., roofing salesman, has won annulment of marriage to Mrs. Paula Thurston Collins (above), 30-year-old widow of Howard Thurston, famous magician. The couple were married last November.

POSSE HUNTS BANDITS IN BILLERICA CAMPS

'Loretta Young's Back Best,' Vote of Chiropractors

HOLLYWOOD, Aug. 5 (INS)—Loretta Young, the film star, has a "remarkable back—the sort of back which is a pleasure for a chiropractor to manipulate."

The star was given this honor today by the American Progressive Chiropractic Ass'n convention. The association, which announced that the task of selecting the best backs was done by voting on pictures of backs, the identity of the owners undisclosed, declared that Miss Young won in a walk.

Taxi Man Gives Clue To Hideout at Lake

A heavily armed posse of state troopers and Waltham police were rushed to Nutting's lake, Billerica, today on a tip that a camp there was the hiding place of the bandit gang that shot a pursuing officer and a civilian in Waltham Thursday.

Prepared to shoot it out with the fugitive gunmen, who are reported to have boasted they will not be taken alive, troopers and police of the searching party threw a cordon around an area adjacent to the lake, then began a checkup of all camps in the vicinity.

TAXI MAN GIVES CLUE

The clue that led police to the Nutting's lake area was furnished by a Concord taxi driver.

He reported that he took three men answering descriptions of the bandits from Concord square to the lake during yesterday afternoon's heavy rain.

Behaviour of the men was surly and suspicious, the taxi driver said, and he was fearful for his own safety.

He was greatly relieved when his passengers left his cab and paid him off at a roadside stand near the camp colony.

The driver's story dovetailed with a report police obtained from a group of WPA employes in Concord. These men said they saw a trio resembling the bandits making their way from the outskirts of the town toward Concord sq.

TRACE BANDIT AUTO

A further corroborating clue was the fact that an auto registered from Tewksbury, not far from Nutting's lake was identified as having at one time been in possession of the bandit gang.

The posse was headed by State Detective Edward J. Sherlock and Police Chief Asa McKenna of Waltham.

One of the wanted men, a former Concord reformatory inmate, had a reputation as a "hard guy" at that institution. Police were told he often boasted to fellow prisoners:

"Once me and my gang are on the loose again, they'll never get us back into this hellhole. If we're ever cornered, we'll shoot it out. They won't take us alive."

Patrolman Joseph F. Hill of Waltham and John Donnelly, Waltham Gas Co. employe, both wounded in the Thursday gun battle, are now reported out of danger and well on the road to recovery.

EXPERT EXAMINES GUN

State police ballistics experts were examining a .38-calibre revolver, found near the scene of the shooting.

The gun was painted black, so no light would reflect from it, and had been fired four times. Its identity was established by the fact that a slug which imbedded itself under the cowl of the police car in which Officer Hill had been riding fitted it exactly, police said.

The authorities believe the men wanted are part of the so-called Merrimack Valley gang that has been committing numerous robberies, including the holdup of the Georgetown Savings Bank.

Priest, Hearst Manager Tell Value of News

DENVER, Col., Aug. 5 (INS)—"The best approach to newspaper space is good news value," Rev. Edward A. Hayes, finance director of the New York Catholic Charities, told diocesan directors of Catholic welfare organizations here today.

Noting that tons of propaganda crosses the desk of every newspaper and presents a problem to news editors, Fr. Hayes asserted:

"Effective publicity is not what we can jam down the press or radio editor's throat through influence and special pleading, but what we can get the public to read, hear or see and believe with sympathy and understanding."

Editors had been asked, Father Hayes reported, how the publicity problem might best be met.

Joseph V. Connolly, general manager of the Hearst newspapers, in his reply, asserted:

"There has never been a period of history requiring such painstaking vigilance about propaganda as the present one. The border-line between propaganda and news is not always distinct. In a democracy we must be just as careful not to suppress legitimate news as we are not to be deceived by propaganda."

The solution, Connolly believed, is in "the development, training and selection of more competent editors with broader educational and practical background upon which to base sound judgment of the news."

Day's Sad News: No-Strip Strike Won by Beauties

IOLA, Kan., Aug. 5 (AP)—Iola beauties went on a "no-stripping" strike.

They rebelled against parading in bathing suits at a beauty pageant sponsored by the Business and Professional Women's Clubs—and won their point. Judges appraised them behind locked doors.

Then the girls appeared on the theater stage—in street attire.

REVIVAL OF SALES TAX BILL LOOMS FOR MONDAY

A sales tax lurked in the background today as Massachusetts legislators conferred in hopes of forcing reconsideration of Governor Saltonstall's $50,000,000 revenue program when they meet again Monday.

Efforts will be made to gather the fragments of the Governor's plan—cigarett tax, lower income tax exemptions, higher dog bet levies which was wrecked when new animosities flared between House and Senate.

If reconsideration fails, however, the sales tax scheme may bob up as an alternative measure. The sales tax has been rejected once, by decisive vote of the House, but three more bills for such a scheme rest on the Senate table and another is in the hands of the House ways and means committee.

Governor Saltonstall and Speaker of the House Christian A. Herter bitterly criticized the abrupt action of the legislature in scuttling practically all of the tax program, after one compromise, then another failed.

DOG TAKE BILL KILLED

By a 19-18 vote—which Representative Charles Roberts of Framingham said "stinks to heaven"—the Senate killed a bill to increase the dog track "take." Senators, angry at being forced to take a roll call vote on the dog levy, then decided to revise the House's plan for $2500 salaries to pay of $2000 for the biennial session.

In retaliation, the House emasculated the two-cent cigarette tax proposal. Leaders then decided to reject the plan for lower income tax exemptions, in order to "wipe the slate clean" for a fresh start next week.

At the height of the debate in the House, Representative Albert E. Morris of Everet declared:

"We don't need any new taxes. We need economy."

VOTE DOWN CIGARETTE TAX

Both Gov. Saltonstall and Speaker Herter warned that the Legislature must remain in session, weeks if necessary, in order to evolve some sort of tax program.

"We might as well be prepared to stay here and start afresh. With a $50,000,000 deficit staring us in the face it is impossible to go home and tell the people what we have done," Herter said.

The single vote which killed dog track tax increases came as a compromise plan already voted by the House, which would have boosted the state's share of dog track take from 3½ per cent to a 4 per cent on all up to $75,000 and to 5½ per cent on the entire amount if it went over $75,000.

The House vote on the cigarette levy was also a roll call, on an amendment proposed to eliminate that section from the omnibus tax bill, now being considered. The vote was 127 to 98.

Gov. Saltonstall, informed of the impossibility of collecting from the Green estate this year, suggested a bond issue in anticipation of the fund, to meet welfare and health costs and apply it toward reduction of the state tax.

Woburn Firemen Want Beds Back

Although their involuntary seven-day working week without relief finally went into effect, Woburn firemen clamored today for restoration of all beds taken out of firehouses a year ago by order of Mayor William F. Kane.

The bedless firemen claimed that Mayor Kane promised restoration of the beds when the seven-day week became effective, but that only four beds are now available.

Auto Blazes Own Path Out of R. I. Garage

PROVIDENCE, Aug. 5 (AP)—Next time James J. Walsh of North Providence will leave the garage doors open until after the car is gone.

A short circuit set his car on fire today. The car was in reverse gear. The fire started the motor. The motor backed the blazing car right out the garage doors, burning a hole in them, and on down the driveway to the sidewalk, where the flames burned themselves out.

'Golden Rule Bridal' for 2 Pastors, Sisters

WHITTIER, Cal., Aug. 5 (AP)—The Golden Rule says: "Do unto others . . ."

When the Rev. Theodore Koopmans, 26, La Crescenta Presbyterian pastor, is wed to Grace Kathleen Mills, 19, of Whittier, Tuesday night, the Rev. Emmett Floyd Parks, Glendale Baptist minister, will officiate.

At the ceremony's conclusion, the Rev. Mr. Koopmans will pronounce the vows as the Rev. Mr. Parks, 22, is married to Eloys Aloha Mills, 22.

The girls are sisters. The rites will be performed in a Christian church.

BOSTON STREETS became rivers as heavy downpour broke protracted drouth which made '39 summer "driest in 80 years." On Charles street, at Boston Gardens, traffic becomes the sea-going variety.

Boston Evening American Photo

THESE TINY SHOES, with the silks neatly tucked in them, are mute evidence of a good mother's tender care. They bear grim evience that the two little children were put to bed and allowed to fall asleep before their mother, Mrs. Karn Langer, driven mad by fear of Nazi terrorism, tucked one under each arm and leaped 13 tories to death in a Chicago hotel.

Mother, Sons Plunge Bares Suicide Society

CHICAGO, Aug. 5—In thewake of a refugee mother's spectacular death plunge with her two small sons, came the revelaion today of a secret suicide society among victims of Nazi terrorism who have fled to Ameica for temporary shelter.

Rather than go back to Germany, Austria, Czechoslovakia or other lands where they have faced Hitler's violence, thousands of refugees have made a pact to destroy themselves when their visas expire, it was learned.

Only a few hours after the plunge of Mrs. Adela Langer and her children in Chicago, the body of Albert Aaron was found hanging from a door in his apartment in Kew Gardens, N. Y.

Dan Langer

Aaron's wife died July 12 of an overdose of sleeping tablets.

1500 JEWS JOIN CLUB

More than 1500 Jews, mostly refugees from Czechoslovakia, belong to the Chicago "suicide club." Calling themselves "Anschluss victims," they meet weekly, near the Langer home.

Because many of them still have relatives in lands controlled by Hitler, they fear to talk of their plans. A few have spoken out, however, such as Erich Eisner, who flatly states he will take his life rather than be deported to his native Czechoslovakia when his passport expires in 10 days.

William Puchner, also from Czechoslovakia, says he is "resigned" to his fate. Another member, fearing to reveal his identity, declared:

"We are not talking suicide out of braggadocio. Most of us arrived here with barely enough money to obtain entrance. We have no illusions on what awaits us when we return."

Permits of about 500 of the Chicago group expire Aug. 31. Hundreds of other refugees, visiting in New York, Philadelphia and the Middle West with groups who immigrated to the United States from central Europe generations ago, must likewise return to their native lands soon.

A few, like Karel Langer, possess visitors' visas for other countries.

FATHER OVERCOME

The grief-stricken father, so overcome by the tragedy that he was unable to view the bodies of his wife and sons, Thomas, 6, and Mischa, 4, had permits to travel in Bolivia and Canada on the expiration of his American passport.

"They don't need any passports now," he cried. "She's gone, with her two most precious possessions. I shall go next."

Leaders of a dozen Chicago organizations prepared for a giant anti-Fascist demonstration Monday, during the funeral services of Mrs. Langer and her sons.

Joseph Martinek, executive secretary of the Czechoslovak National Council, called her deed the "act of a martyr."

Chicago police guarded Langer after he announced his intention of following his wife and children in death. The guard will be useless, however, said Miss Hermine Weil, aunt of Langer's wife.

"They might as well let him commit suicide now, too. He'll do it anyway," she said.

The Langers and their sons arrived in Chicago a few days ago with $7800, all that was salvaged of a $2,500,000 business at the time of Hitler's annexation of Czechoslovakia. They fled from Prague last month.

"My textile factory in Prague, the Hynek-Karpoles Company, employed 400 workers. I also owned a large department store, with 700 employes," Langer said.

"We could hardly believe the news when we heard Czechoslovakia had been sold out at the Munich conference. I knew what was coming and turned over my business to my oldest workers. Soon our home and all else were gone, confiscated, and our friends were being marched off to concentration camps."

FOR FEAR that he will try to join his family in death, Karl Langer (above) is guarded by Chicago police until he recovers from first shock of grief over suicide death of wife and two small sons. A year ago he was a Czech millionaire.

International News Photograph Service

Balanced Diet Ideal Form of U. S. Finance

By ARTHUR "BUGS" BAER

The ideal form of governmental finance is the balanced diet. Nobody knows where the money is going to. And nobody knows where it is coming from.

That keeps the books as even as store teeth and as neat as a nurse's cap.

There is nothing to worry about and we will sail along until the adding machine blows out a fuse.

There is no more difference between a million and a billion than there is between the freezing point and zero. When you reach either mark you are numb.

CZECH SCHOOLS SHUN JEWS

PRAGUE, Aug. 5 (AP)—The school ministry announced the number of Jewish students in any Czech school would be limited to four per cent of the enrollment.

PEGGY CARROLL ROMANCE WITH 'THE KID' SEEN

PEGGY CARROLL

HOLLYWOOD, Cal., Aug. 5—Jackie "The Kid" Coogan, whose estranged wife, blonde and beauteous Betty Grable, recently sued for divorce after two separations and a reconciliation, was being linked romantically today with Peggy Carroll, pretty dancing starlet.

Confronted with the report, Jackie declared:

"We're just old friends."

He admitted, however, that he had been out with the attractive young actress "several times."

Meanwhile, Betty, of "million-dollar legs" fame, described Peggy as "my best girl friend."

When Betty filed suit for divorce last week, Jackie, who won fame as a child actor in the days of the silent films, said:

"I still love Betty. I won't contest the suit, although I am very sorry it had to end this way."

Previously he had hinted that Betty had a new heart interest.

"Yes, I hear she is ging to get a divorce," he said. "Maybe it's because of conflict of temperament—but maybe it's because she's interested in someone else!

"Tell you who he is? No, I'm a gentleman. I'd rather that came from her. She can tell you if she will."

Blonde Betty is seeking a divorce on grounds of mental cruelty. They were married Nov. 21, 1937. He is now 24, she 23.

Jackie Coogan Denies Romance

Al Clair Death Under Probe

LOS ANGELES, Aug. 5 (AP)—Death of Al Clair, 40, motion picture dance director and actor, brought a police investigation today after his widow consulted a municipal judge.

Clair, who formerly appeared on the stage with the comedy team of Bert Wheeler and the late Robert Woolsey, died yesterday of a skull fracture 15 hours after he had been arrested.

Mrs. Joyce Clair told her friend, Municipal Judge William R. McKay, she did not hear of her husband's death until she began checking hospitals today and learned Clair had been taken from jail to an emergency hospital.

TO BE NEAR HER SON, Charles Wesley Ruggles, Jr., when the 6-year-old youngster has his tonsils out today, Mrs. Daniel Topping, Jr., the former Arline Judge, has taken suite of rooms in St. Vincent's Hospital, Bridgeport, Ct. She comforts him (above) for coming ordeal. Boy's father is Film Director Wesley Ruggles.

International News Photo

LITTLE ANNIE ROONEY

MRS. SPRUCE SEZ ON SATURDAY LOTSA PEOPLE DRIVE ALONG THIS ROAD, AN I BET CHA SOME OF THEM WILL WANNA BUY NICE FRESH WILD STRAWBERRIES—
SO YOU GOT UP AT DAYLIGHT TO PICK THEM—NOW YOU'RE GOING TO STAND IN THE HOT SUNALL DAY WAITING FOR CUSTOMERS SO YOU CAN GET SOME MONEY TO GIVE TO MRS SPRUCE—
LETS GO INTO PARTNERSHIP—YOU'RE THE PICKER—I'M THE SELLER—I'LL TAKE THE BERRIES INTO TOWN—TRADE 'EM AT THE STORE FOR GROCERIES—MY PAY IS A JAR OF BERRIES FREE
YOU MEAN YOU KIN SELL ALL THE WILD BERRIES I KIN PICK ?? GLORY, OSKY—THAT MAKES ME FEEL GLAD ALL OVER—NOW MRS. SPRUCE KIN HAVE MEAT AN' STUFF EVERY DAY!!

From Producer to Consumer

U. S. FLEET MAY GO TO HAWAII

WASHINGTON, Aug. 5 (INS)—Rumors, which lacked official confirmation, represented President Roosevelt as considering dispatch of all or part of the battle fleet to Hawaii as a warning to Japan.

An official, whose position normally gives him access to discussion of naval-diplomatic strategy, said he had heard nothing lately of moving the fleet westward.

He added, however, that he "wouldn't be surprised" if the summer or early fall brought orders concentrating a portion of American seapower at Pearl Harbor, Hawaii's powerful naval base.

Situated 2500 miles west of the California coast, Pearl Harbor stands a week's steaming time closer to Japan and China than the San Pedro-San Diego base on which the fleet has been stationed since the President cut short its Atlantic cruise last January.

Advocates of direct action within the State Department have long urged a display of seapower in mid-Pacific as the only course likely to make Japan pay heed to the protests against its flouting of American rights in China.

Admits Britain Now Helpless Before Japan

LONDON, Aug. 5 (INS)—Parliament has begun its most uneasy summer recess of a generation after Prime Minister Chamberlain openly admitted Britain's virtual helplessness before Japan's superior might in the Far East, but warned that a British fleet might have to be sent to that region.

The Premier, in effect, told the House of Commons it was necessary to appease Japan for the time being because Britain cannot afford to scatter her forces over two hemispheres while much greater dangers hang over Europe where the British are deeply committed.

LONDON, Aug. 5 (AP)—Great Britain and France sent their military missions off to Moscow today to talk strategy with Soviet army and navy leaders in conferences designed to speed conclusion of a British-French-Russian pact.

LOEB-LEOPOLD JUDGE DIES

CHICAGO, Aug. 5 (AP)—John R. Caverly, presiding judge in the sensational Loeb-Leopold murder case, died yesterday at Bermuda, where he was vacationing.

Warning of eviction is served on Phyllis Calderone, 18, by Henry L. Dillion of Boston Housing Authority. Phyllis belongs to one of the 60 Charlestown families that must move out to make room for new FHA housing project. The properties were to have been evacuated last June 20, but many have refused to obey notices. Now the government is "cracking down" and will force evictions.

Boston Evening American Photo

TAXPAYERS' REVOLT IS SWEEPING NATION

By GEORGE ROTHWELL BROWN
Special to Boston Evening American

WASHINGTON, Aug. 5—Congress brings its labors to a close on a record, psychologically paradoxical, of unconsicionably reckless spending, coupled with a fatally vindicitive break with the New Deal on the issue of economy.

What happened is this, that a nation-wide revolt of taxpayers against Roosevelt policies of debt and delusion, is sweeping the United States.

It has cut across party lines and has broken down the usual sectional barriers in American politics.

It is the most significant political phenomenon of the day, and the gentlemen from Congress are fully aware of it.

They have long been willing to follow the people whenever it became apparent to them that the people were deserting the New Deal and the President's leadership, in sufficient strength to make congressional revolt against the President's policies politically safe.

It has been concluded at the capitol that the voice of the people is now unmis'akably demanding a return to the sound principles which guided this county in the past, under all political parties.

The defeat of the "spending-lending" bill, in which Mr. Roosevelt originally demanded close upon four billions of dollars, means that Congress is responding to a new majority in the country at large.

The defiance of the President on the Spending-Lending Bill by such a large part of the Democratic majority in the House means that these revolting Democrats, all shrewd Democrats, have come to the conclusion that a political break with the New Deal is not only safe, but for them politically wise.

It indicates that the rupture will be carried into the 1940 campaign, and that if the President should seek another nomination, he will be confronted by a rebellion within his own party sufficiently great to insure his defeat.

The President's effort to shift to Congress the responsibility for the failure of his policies to cure the depression and give jobs to the 11 or 12 millions of unemployed men and women, is a challenge which, in self defense, every Democrat in Congress put on the spot by his vote against this bill, will have to accept.

They will accept it when they return to their constituents.

Since an offensive is the best weapon of defense, they will have to sustain their position by criticism.

They will have plenty of ammunition.

BRITAIN BOWS TO JAPS ON 5 POINTS IN PARLEY

TOKYO, Aug. 5 (INS)—Great Britain and Japan have reached the "main lines" of an agreement on the question of maintenance of peace and order in Tientsin, the Japan Times stated today.

The terms were said to be:

1—Immediate surrender of four Chinese now in British custody at Tientsin for the alleged slaying of a Japanese customs officer.

2—Co-operative measures between Japanese authorities and Tientsin municipal council for control and search of anti-Japanese elements and Communists.

3—Establishment of a liaison branch between Japanese and British authorities for the above purpose.

4—Strict control over anti-Japanese publications, propaganda and education within British concession.

5—Dismissal of all anti-Japanese police officers from the municipal council, and appointment of Japanese in their place.

DEFENSE IS REBEL CONGRESS' BIG ACT

(Congress came into session on January 3, and immediately served notice of its independence by slashing President Roosevelt's request for $875,000,000 additional relief funds. While supporting the Administration on many big issue, Congress flatly rejected some of the major measures proposed by the White House.)

By WILLIAM S. NEAL
International News Service Staff Correspondent

WASHINGTON, Aug. 5—The first session of the 76th Congress faced adjournment today on a record of revolt against extreme New Dealism, support for President Roosevelt's national defense policy and appropriations which make almost certain another $3,000,000,000 Treasury deficit.

Notable decisions of the rebellious session, frequently ruled by a coalition of Republicans and revolting Democrats, include:

1—Revised relief policy by both slashing first relief bills and placing restrictions on last measure; rejected the Roosevelt lending program and rebuffed him on foreign policy.

BILLIONS FOR DEFENSE

2—Whole-heartedly launched the nation on its greatest peacetime national defense policy, voting $2,000,000,000 for maintainance and expansion of Army and Navy, with intention of defending Western Hemisphere.

3—Went beyond President's budget to vote appropriations of more than $13,000,000,000, in contradiction to rejection of the lending program.

Congress hewed the line for the New Deal by extending many of its emergency measures, failing to break down its farm program, refusing to revise New Deal labor laws and expanding its far-flung Social Security program.

Only when New Deal proposals went beyond present boundaries Congress successfully rebelled.

The resurgence of Republicanism in last November's election, which brought 169 Republicans into the House and many into the Senate, paved the way for the revolts.

MAJOR ACHIEVEMENTS

Outstanding enactments of the session follow:

SOCIAL SECURITY REVISION—By postponing scheduled increase in payroll tax for old-age security until January 1, 1940, and other changes, Congress voted tax savings estimated at $905,000,000. Expanding the act, it liberalized benefits by an estimated $1,900,000. It provided for commencement of old-age benefit payments on January 1, 1940, instead of 1942, and permitted those becoming 65 in 1939 to qualify. Brought 1,100,000 additional persons insystem. Rejected the Townsend and kindred national old-age pension plans.

TAX REVISION—Repudiated an extreme New Deal policy of measuring taxes on corporations by their unrestricted profits. Returned to previous flat tax principle for corporations. Relaxed other provisions in an effort to encourage business revival. Undistributed profits tax was repealed despite Mr. Roosevelt's defense of it within year. Extended taxation to 3,800,000 federal and state employes by making their salaries subject to income taxation.

MORE WAR PLANES

NATIONAL DEFENSE—Granted President's request for emergency appropriation of $477,000,000 for two-year expansion program. Voted authorized funds to increase army fighting air strength to 5500 planes. Authorized extensive naval bases in far Pacific islands and Alaska, vastly increased Panama canal defense.

RELIEF—At President's request, cut relief funds so that average WPA rolls is to be reduced from 3,000,000 to 2,000,000 during year. Over President's objection, voted severe restrictions on WPA, including discontinuance of theater project. House voted to investigate relief question. Adhere to President's request in failing to vote further public works funds.

FARM RELIEF—Retained basic principles of farm policy, making minor changes in AAA. Approved both barter and export subsidy plans of disposing of huge surplus. Voted the biggest farm appropriation bill in history and refused to provide additional taxes.

REORGANIZATION — Gave President a delayed victory by voting a restricted reorganization plan, which permits him to name six executive assistants and effect wide changes in government setup.

MORE FOR HOUSING

EXTENSIONS — Extended $2,000,000,000 stabilization fund and President's power to devalue dollar another 10 per cent. Increased price of domestic silver.

HOUSING ACT—Revised and expanded Federal Housing Act, increasing by a billion dollars its power to insure home mortgages. Revived loans for repairs and modernization.

RAILROADS—Senate and House passed different railroad-relief bills, which included expansion of Interstate Commerce Commission jurisdiction over waterways. Bill not finally enacted, but may be in next sessions. Passed Chandler bill to facilitate railroad adjustment of indebtedness.

ELECTIONS—Responding to disclossures of misuse of relief in past elections, passed the Hatch Act to restrict participation of government workers in politics.

KEEPS NEUTRALITY

FINANCE—Extended SEC regulation to cover trust indentures. Voted power to TVA to purchase and sid in purchase of private utilities in Tennessee valley.

FOREIGN AFFAIRS—Refused to repeal arms embargo provisions of neutrality act.

EXTENSIONS—Extended lending authority of RFC, the Commodity Credit Corporation, Export-Import Bank, Electric Farm and Home Authority and Civilian Conservation Corps—all formed in early days of New Deal. Republicans failed to prevent extension of all bu CCC, to which extension they assented.

VETERANS—Increased veterans benefits by $30,000,000 annually. While retaining principle that pensions must be connected to injuries or wounds sustained in World War service, Congress provided for widows' and orphans' pensions even though veterans died of non-service causes.

Taxi Driver Jailed In World Fair Pool

Jail sentences totaling four months were imposed today on William H. Rideout, 27-year-old Brighto ntaxicab driver, on charges growing out of a New York World's Fair trip lottery allegedly operated by a group of aviation clubs he organized.

Police action against Rideout was taken on complaint of Miss Vera Radek, 20, of Orange st., Chelsea, who claimed she won a free trip to New York but didn't get it.

William Rideout

Found guilty on four counts of lottery promotion and fraud the young taximan appealed and was held in bail of $2000 by Judge William Day in Brighton court.

HAD CHAIN OF CLUBS

Special Officer Michael J. Cullinane of the Brighton police told the court of how Rideout allegedly organized a chain of so-called Greater Boston Aero Clubs, Inc., with nothing but a textbook on aviation as his instruction equipment.

"This fellow knew no more about flying than I do, but he used to hold classes and give lectures, keeping a chapter ahead of his pupils in the textbook," Officer Cullinane testified.

Needing money to keep the aviation classes going, Rideout sold 25-cent lottery tickets, with a $55 trip to the World's Fair as first prize, according to Cullinane.

SCORED BY JUDGE

Receipts allegedly totaled more than $200, but Rideout told the court that he had used the money for "expenses" of the aero clubs.

Miss Radek won the drawing May 4 but there were no funds to defray the cost of her New York trip.

Judge Day told Rideout:

"I have no more sympathy for you than for number pool agents or any other lottery promoters.

"You're worse than some others because you didn't pay off. You deserve a jail sentence and I'm going to impose it."

URGES NEW PARDON SYSTEM

Officials today studied a plan of the Rev. Ralph W. Farrell, Catholic chaplain at state prison, that straight-prison sentences be shortened a few days each month by good behavior, instead of present minimum-maximum terms.

Father Farrell told the pardons investigating commission that under the present system the state parole board acts in the capacity of a court when a prisoner petitions for freedom and the prisoner who is refused is really being punished twice for his offence.

Fixed terms, with five days a month off for good behavior, are in effect in federal prisons and in several states including New York, where it has been found, Fr. Farrell said, that a prisoner striving to earn time off is more likely to be a model inmate.

Acting upon recommendations of the investigating commission, the legal affairs committee yesterday prepared to report back a bill, providing a $5000 fine and two years imprisonment for persons convicted of soliciting pardons. Another bill would require that all pardon petitions be publicized.

International News Photograph Service

AS SHE KNEELS before him, the Rev. Charles O'Connor, just ordained as Catholic priest in Dublin, gives his mother her first blessing. He is heir to the O'Connor don, and direct descendant of the last High King of Ireland.

KNOWLES BRIDGES' WITNESS

SAN FRANCISCO, Aug. 5 (AP)—The Harry Bridges defense said today Harper Knowles, American Legion anti-radical leader, would be called as a witness Monday at the resumption of the West Coast CIO director's deportation hearing.

Knowles will be questioned in an effort to establish the defense contention that improper inducements were offered for testimony against Bridges.

Monday will mark the beginning of the fifth week of the Labor Department hearing of charges that Bridges is a member of an organization advocating violent overthrow of the government, and subject to deportation to his native Australia as an undesirable alien.

The labor leader yesterday finished three days of testimony as a government witness during which he underwent questioning by Trial Examiner James M. Landis, dean of the Harvard University Law School, and Thomas B. Shoemaker, immigration service counsel.

Bridges continued to deny membership in the Communist party, and disclosed in detail his social and political beliefs.

SETTLE ACCIDENT BILL

WASHINGTON, Aug. 5 (AP)—The Senate has passed and sent to the President a bill to pay $1000 to William L. Ball of Boston, Mass., in full settlement of a $1610.53 judgment for personal injuries received when struck by a U. S. mail truck Sept. 15, 1937.

A GOOD TIME—ALL THE TIME
PARAGON PARK & PALM GARDEN GRILLE
LES KIMRIS SENSATIONAL AEROPLANE ACT
NANTASKET BEACH

10 OF THE MANY FEATURES in TOMORROW'S SUNDAY ADVERTISER

More About "Dixie Davis"

How the "Kid Mouthpiece" saved his own life from Dutch Schultz' gun and how Hope Dare got him out of the rackets; told in the Green Magazine.

Murder Will Out

A candle, a cord and a cottage combine in an atrocious murder at Ossipee, New Hampshire. A story from the police records.

Sea Disasters

The account of the mishap of the steamer Mackinac off Newport.

Story Behind The Song Hit

How "This Is No Dream" became the nation's number one hit tune.

Ten-To-One No War

A publisher tells why there will be no war in Europe this year.

The Horrors of the Electric Chair

Staff writer of the Sunday Advertiser discusses the death penalty by high voltage after witnessing a recent execution.

Quaint Bustles Are Here Again

Fashion looks backward and lol the new frocks for the coming season show touches of the gowns from Godet's Lady's Book.

Baseball's Hero Of Tomorrow

Hank Greenberg and Joe DiMaggio, leading American League sluggers, discuss Ted Williams, the season's outstanding rookie, and his chances of becoming the great king of them all.

Profit or Lawyers

An exclusive interview with Rev. William J. Kenealy, S. J., Dean of Boston College Law School, reveals that many law schools today are more interested in making money than in producing good lawyers.

"I Took A Screen Test"

Boston society girl tells her experiences in the first step towards a Hollywood career.

TOMORROW BE SURE TO GET THE SUNDAY ADVERTISER

BRINGING UP FATHER

HELLO POP-
OH-IS THAT YOU SONNY?
BY GOLLY-IT'S TOO BAD WE HAVEN'T ANY HAMS TO BE SMOKED-
WHAT'S THE MATTER?
OH-I WISH YOU WOULD TALK TO OUR SON-
HE DOESN'T WAIT TO GO TO LONDON WITH US ON ACCOUNT OF THE FOGS-

His Smoke Creates Fog

Farmers Score Deal On Argentine Beef

(With cheap Argentine beef bringing a triple threat to California—competing with the tax-ridden farmer, bringing the hazard of bovine plagues and giving no grade standard protection for the consumer—the Boston Evening American presents herewith an authoritative discussion on the critical issue.)

SAN FRANCISCO, Aug. 5—The recent decision of the Administration to feed the U. S. navy Argentine beef has aroused the farmers of the West more than anything which has happened in a long time.

Farmers do not object to being "good neighbors" to Argentina, but they resent having the bill for such generosity sent solely to them, and they object to substituting cheap Argentine beef for beef produced under American standards of living.

FEAR DISEASE

As one farm leader has tartly put it:

"If our new policy is to import the cheapest of everything, let's import some cheap politicians to replace our expensive American administrators."

Most of all, farmers fear the introduction of foot and mouth disease from Argentina.

Their scars are still tender from the terrible outbreak of this disease which the American navy brought into California in 1924.

This infection was traced to Argentine beef brought ashore in garbage. The foot and mouth outbreak of 1924 paralyzed all agricultural commerce of the state during the vital summer marketing period.

It destroyed some of the most valuable purebred livestock herds in the west and it was finally necessary to slaughter 70,000 deer in the national forests before this disease from Argentine was finally stamped out.

LOSS OF MILLIONS

The loss amounted to millions.

Cattlemen are also worked up about another problem of protection. They are critical of American meat packers who have plants in South America and who have engineered this sale of Argentine beef in this country.

Farmers are determined to press for legislation which will require that beef at retail sale shall be plainly marked as to grade. The packers buy beef on strict grade from the farmer, but, generally speaking, the consumer doesn't know whether she is getting a choice piece of grain-fed beef or a piece of a superannuated bull or cow.

Farmers believe that if meat were plainly marked so that the consumer knew what she was getting, cattlemen would have an incentive to produce more good beef, and that surplus lands now devoted to overproducing a lot of other crops could be diverted to the producing of more feed and more choice beef.

NOTED DRY DIES

CLEVELAND, Aug. 5 (AP)—John P. Henderson, 77, of Oberlin, O., banker, educator and last surviving founder of the American Anti-Saloon League, died today in a (Lakeside) Cleveland hospital.

HAROLD HOLT, JR., WITH NURSE

Rare Malady Fatal

'TUMOR BABY' LOSES BRAVE DEATH FIGHT

NEW ROCHELLE, N. Y., Aug. 5—Little Harold Holt, Jr., who came to the New Rochelle Hospital last March with two weeks to live because of a rare Wilm's tumor affliction, no longer will brighten the children's ward with his smiles and peals of laughter.

In spite of a malignant growth which gradually destroyed his internal organs, the child had borne his pain without a single let-down of his gay spirits.

But today his life had been claimed by the disease for which he was famous as America's "tumor baby."

He died only a few hours after his father, a jobless riverboat deckhand of Monongahela, Pa., had been forced to return home because he couldn't afford to stay in New Rochelle any longer.

Grimly, the father had given up hope for his son's recovery and he received word of the baby's death while attending a national guard drill. He was to leave tomorrow for maneuvers at Manassas, Va.

The tumor had progressed to advanced stages at the boy's birth. Records show fewer than a dozen cures of such cases and in March Pittsburgh doctors gave up all hope.

New X-ray techniques were in use at New Rochelle, however, and the hospital volunteered to treat the boy. The tumor gradually dwindled, the boy fattened and physicians held new hope for his recovery.

Last month he suffered a sudden relapse as the growth blocked passage of food through his system. Harry's father rushed to New Rochelle to give his own blood for his baby, whose tiny body withered to half its 36 pounds. But the child wasted away, to death, despite all emergency measures.

CROATIA'S FATE UP TO SLAVS

BLED, Yugoslavia, Aug. 5 (AP)—With Yugoslavia's unity hanging in the balance, Regent Prince Paul today received from Premier Cvetkovich his proposed settlement of the 20-year Croatian fight for home rule.

The premier's plan, drafted after secret conferences with Dr. Vladimir Macek, Croation peasant leader, was understood to envisage creation of sovereign states under a federal form of government.

(The Kingdom of the Serbs, Croats and Slovenes was created after the World War by the union of Serbia and Montenegro, prewar states, and Slovenia, Croatia, Dalmatia and Bosnia, which had declared themselves independent of Austro-Hungary. In 1929 the name was changed to Yugoslavia.)

Dr. Macek earlier this week declared that if "the Belgrade clique" defeated the settlement, Croatia would secede from Yugoslavia.

(Yugoslavia has a population of more than 15,500,000. Croatia has 5,000,000 inhabitants.)

Americans Set To Flee Japs

Continued from Page 2

officers there are threatening to "exterminate" British interests in China. It said Japanese commanders were considering measures to tighten their restrictions on the blockaded British and French concessions at the first signs of collapse in the Toky negotiations over the Tientsin episode.

U. S. IN PROTEST

United States Consul General Clarence J. Spiker in Hankow was known to have protested to the Japanese Consulate General against anti-Americanism in Kaifeng.

Latest reports listed about 20 American missionaries in the Honan Province city where there are extensive mission properties and some United States commercial enterprises.

Besides their own work, the missionaries have been caring for British missions since Britons were compelled to take flight from Kaifeng last month.

Coast Fair Greets News Guild Folks

SAN FRANCISCO, Aug. 5 (AP)—Delegates to the sixth annual convention of the American Newspaper Guild were guests today at the Golden Gate Exposition.

The delegates' work ended yesterday with the election of officers and the selection of Memphis, Tenn., as the 1940 convention city.

Heywood Broun, New York columnist, was re-elected president.

35 Face Court After Maine Gaming Raids

SOUTH BERWICK, Me., Aug. 5 (AP)—Charged with gambling, 35 operators and attendants at "games of skill" at three York County beaches today were ordered to appear in court here Monday.

Police squadrons seized $15,000 worth of equipment in raids at Old Orchard, Wells and York.

SOCIALITE Audrey Gray (above) had a narrow escape from jail at Putnam, Ct., when found guilty as hit-run driver in which two boys were hurt and one lost arm. Six months' sentence was suspended but she paid two fines of $100 each.

Congress Ready To Adjourn

Continued from Page 2

ties Committee and then worked until 11 p. m. on "pet" bills of various members.

Half a dozen Senators often sought the floor at the same time, and their shouted demands for attention of the presiding officer drew laughter from the crowded galleries.

"It's just like trying to get into a crowded theater," laughed Senator Pepper (D) of Florida, "everyone wants to get in at once."

For a time yesterday, leaders had hoped that Congress could quit by last midnight. The House threw a monkey wrench into the adjournment scheme, however, when Democratic Leader Rayburn refused to hold his Chamber in session all evening and when Rep. Woodrum (D.) of Virginia, declined to consider Senate-House differences in the Deficiency Appropriation Bill until a printed copy of the Senate measure was available.

The Senate, departing from custom, acted on the deficiency bill before copies were supplied to the members. The one available copy was held by a clerk, who often had to read provisions several times before the members understood them.

The conference committee was called together at 10 o'clock this morning, and clock-watching legislators were hopeful they would draft a compromise between the Senate and the House bills in an hour or so.

CT. CRASH KILLS 2

AVON, Ct., Aug. 5 (INS)—Davis Bellingeri, 22, Windsor Locks, and Anthony Bruno, 29, of Thompsonville, were killed instantly today when their car failed to round a curve and struck a tree.

Kept Pal Drowning Secret for 3 Years

OMAHA, Neb., Aug. 5 (AP)—For three years Joseph Servia, 17, fought off memories of the sight of his chum, 13-year-old Louis Circo, being swept away by the Missouri river current. Then he couldn't stand it any longer.

"I dreamed about him. I couldn't eat. I kept thinking about him all the time," he told Louis' mother, Mrs. Sebastiano Circo. And for the first time she learned what happened to her son who disappeared May 28, 1936.

Young Servia related that he, Louis and Angelo Spampinato, then 11, went to the river to swim. Young Circo and Spampinato got too far out into the current and were swept off their feet. Servia, then 14, struck out after his companions, managed to bring Spampinato back to shore, but by then Louis was gone.

Servia said he and Angelo made a pact never to tell what had happened because they were afraid to have their families know they had been swimming. They burned Louis' clothes and ever since Joe maintained he last saw Louis with Angelo, and Angelo insisted he saw his friend with some other boys.

Yesterday, Joe, unable to keep the secret longer, unburdened himself to Angelo's parents. They recalled Angelo had returned home that day, wet and complaining of not feeling well. Authorities were notified and with Louis' brother, Sam acting as interpreter, Joe told his story again to Mrs. Circo in Detective Inspector Fred Franks' office.

"It is a load off my mind to know what happened," Mrs. Circo said brokenly. "All this time I would sit and think and think."

Today the possibility arose that young Circo's ashes were lying in a family lot in a Missouri Valley, Ia., cemetery. Mrs. Elizabeth Snow Epley told authorities that on June 1, 1936, a body was recovered from the river which she then thought was that of her missing son, Donald Leroy Day, then 17.

She had the body cremated and buried without viewing it. Her son reappeared nine months later. Now she believes it may have been young Circo.

Rush Squalus Salvage Plans

PORTSMOUTH, N. H., Aug. 5—Huge lifting chains were loaded aboard a navy lighter today, to be carried to the salvage ship Falcon and later looped under the submerged Squalus.

Pontoons are repaired and may be towed to the scene of operations tomorrow, preparatory for a second attempt to raise the submarine within two weeks. Eleven of the huge air tanks will be attached to the submarine for the lifting effort.

CANDID CAMERA AT WORK

CANDID CAMERA cavalcade snaps two more winners. Left, Miss Jennie A. Abramoski of Dana ave., Hyde Park, and, right, Miss Nettie Cohen, Westmore rd., Boston.

Vets Quit Boston To Visit N. Y. Fair

After a week of business and festivity, members of the Disabled American Veterans of the World War and the Auxiliary, concluding their annual convention at Hotel Statler, departed for New York today from the South Station on a World's Fair special train.

Election of Lewis J. Murphy of South Bend, Ind., as national commander of the organization and unanimous endorsement of resolutions condemning un-American ideologies featured the closing session of the convention.

Lily Ginsberg of Germantown, Penn., national commander of the Auxiliary, was re-elected, and Hope McQueen of Revere was chosen senior vice-commander of the ladies' group.

The resolutions favored a national campaign to fight publication of "lana" literature, containing attacks upon the American government or attempts to stir up class hatred.

Milton Cohen of Buffalo, N. Y., was elected senior vice-commander; Edward Walsh of Boston, first junior vice-commander; Charles Barrett of Tucson, Arizona, and Carl Haverson of Bremerton, Wash., second junior vice-commanders; and P. D. Jackson of Dallas, Tex., third junior vice-commander.

Other officers elected were George Faust of Salt Lake City, chaplain, and Sylvester Hoffman of Glendale, Cal., judge advocate.

The convention adopted resolutions recommending legislation to combat Communist, Fascist and Nazi propaganda; a constructive educational program dramatizing the heritage of democratic freedom among school, church and civic groups; adequate military and naval defense policies and nationwide broadcasting of anti-communistic, anti-Nazi and other anti-subversive programs.

The convention also went on record as being unalterably opposed to participation by the United States in any other foreign war.

Costly Auto Deprives Family of 13 of Relief

The homeless plight of a Somerville family of 13 today resolved itself into the result of a dispute over an expensive high-powered motor car.

Paul Whitman, who lived in Vinal avenue, Somerville, until he was evicted for being five months behind in his rent, is out of a job.

He and his family of a wife and 11 children have no home, and are dependent on the hospitality of scattered neighbors.

But today the Somerville Welfare Department rejected this emergency application for relief—on account of the car.

"We are not accustomed to giving relief to families who operate expensive motor cars," declared Edward L. Hagan, chairman of the Board of Public Welfare.

Whitman owns—and drives—a car so expensive to operate that a few months ago when he got a job selling brushes in the western part of the state he had to give it up because it cost him more to run his car than he was making, according to the welfare board's records.

The board says it will give him no relief until he turns in the plates to the car.

Whitman, however, declared the automobile belongs to a company in New Jersey, but the board pointed out that it is registered in Massachusetts under Whitman's name.

"I don't want charity," said Whitman. "All I want is a job."

He lost his position as superintendent of a Somerville furniture factory last November, he explained, and since then the family has lived in succession on welfare, unemployment compensation and the earnings of 18-year-old George, next to the oldest of the 11 children.

Kentucky Casts Vote In Dull Races

LOUISVILLE, Ky., Aug. 5 (INS)—Injection of New Deal and labor issues failed to whip up lagging interest as the polls opened today in Kentucky's state primary elections. The lightest vote in years was predicted as a result of one of the quietest campaigns on record.

Another Big

NICKEL DAY *at* **REVERE BEACH**

WEDNESDAY August 9

Another big event at the cool ocean side. Another big day when a nickel has double buying power. Special nickel rates on rides, attractions, food and cool drinks.

Plan Your Holiday Now

CLIP THE **60** NICKEL DAY COUPONS

From TUESDAY'S, Aug. 8,

BOSTON AMERICAN

FAIR CURES YOU OF MAGIC 'CURES'

Medical authorities have struck back, through the World of Tomorrow, at some of America's favorite medical folk remedies.

Ever worn an Irish potato for rheumatism? Ever tied a skunk to a stove for a cold? Chum, you have missed prominent 1939 American voodoo. So the Maze of Superstition exhibits assure clamoring customers in the Hall of Man at the Fair.

Persians, you learn, ate pearls for madness. American visitors cluster admiringly before rattlesnakes' rattles, knotted strings for the pocket, stumpwater, ground glass (for tapeworms), fish for brains, surplus beads for diphtheria, crushed cranberry poultice for erysipelas, angle-worm juice for liniment—all features of the American exhibits.

ODD NOTIONS BLASTED

Renowned for grisly humor, the profession let loose on the myth corner. Outside, a nine-foot devil wears sharks teeth, a snake, a tarantula, two black kittens, a fur anklet, a cracked hand mirror for a fig leaf. Believe-It-or-Not columns on medicine plaster a wall.

Exhibit No. 1 is a reclining patient drowning in a moving river of broken bottles. An illuminated porthole gives pop-eyed clients a view of his stomach where Mr. Tapeworm winks back and remarks: "This is simply killing!"

"Wrong!" warns the exhibit.

Q—(Over No. 2, toads, pebbles in bag, peanies for pocket, knotted string, et al.) Do toads make warts? A—No. And these do not cure warts.

Q—(Over cobweb, spider, stuffed hand, large wooden germs) can cobwebs heal wounds? A—No. A cobweb is a germ's playground (germs shown playing).

FRIGHT "MOST USELESS"

Proposition: (over two soldiers scaring each other with grenades) Fright will cure hiccups. A—Wrong! Scaring is about the most useless.

Next comes bad news, or perhaps not, for expectant mothers.

Q—Can a mother influence her child's characteristics or talents before birth?

A—An expectant mother cannot give her child beauty or artistic ability merely by viewing works of art before birth. There is no mental or nervous connection between child and mother before birth.

Just for luck the authors have pictured two public function sitters leering at an arm-swinging orator.

"His mother," says one, "was frightened by a windmill."

"Wrong!" The authors add prudently.

All these, you are assured, are genuinely held misinformations.

Three young ladies, who otherwise model professionally, guide customers through when requested.

"They don't want us to tell them. They want to see it," says Lorraine Sydor, a sight for sore eyes.

"They get very skeptical," says Adeline Woodward, ditto. "They see this divan marked for our use only and they sit."

Miss Saydor has shucked all superstitions, but objects to three on a match. Miss Woodward says it is bad luck for a stranger to pass between two friends on the street.

1500 1410 1230 1120 990 920 830 590

RADIO LOG

WMEX WAAB WNAC WCOP WBZ WORL WHDH WEEI

Best Bets

1:30 P. M., WAAB—Red Sox-Detroit Baseball Game.

6:30 P. M., WBZ—Renfrew of the Mounted, Children's Sketch.

7:00 P. M., WEEI—Americans at Work—Variety.

9:00 P. M., WMEX—Adventures of Jungle Jim.

9:30 P. M., WEEI—Professor Quiz.

9:00 P. M., WNAC—"Vox Pop" Variety.

Dance Music

8:00 P. M., WBZ—Duke Ellington.

9:00 P. M., WEEI—Hit Parade Music.

10:30 P. M., WNAC—Benny Goodman.

11:15 P. M., WBZ—Tommy Dorsey.

11:30 P. M., WNAC—Horace Heidt.

12:00 Midnight, WBZ—Little Jack Little.

12:15 A. M., WAAB—Shep Fields.

12:30 A. M., WEEI—Sammy Kaye.

3:00 P. M.

WEEI—Merrymakers
WBZ—Miller Orch.
WNAC—Rhythm Matinee
WMEX—Winners
WHDH—News
WCOP—Win-Place-Sh.

3:15 P. M.

WHDH—Strings

3:30 P. M.

WEEI—Organ Music
WBZ—Rhythmic Moods
WNAC—Eldredge Or.
WHDH—Three Dukes
WCOP—Frolic Makers

3:45 P. M.

WHDH—Fred Faye Songs

4:00 P. M.

WEEI—Dancepators
WNAC—Lillian Orch.
WBZ—Rome, Italy
WHDH—Matinee
WCOP—Revue
WORL—920 Club

4:15 P. M.

WHDH—Fishermen

4:30 P. M.

WEEI—Saratoga Handicap
WNAC—Level Orch.
WHDH—Hillbillies
WORL—Masc. You Love

4:45 P. M.

WHDH—Listen-Learn; WEEI—Club Matinee

5:00 P. M.

WEEI—Syncopation
WBZ—Ricardo Rhythms
WNAC—Lucerne Festival
WAAB—Sports
WCOP—Barbecue
WORL—Cocktail Hour

5:30 P. M.

WEEI—Young's Orch.
WBZ—Ft. Fitzgerald
WNAC—Summer Swing
WHDH—Dance Music

5:45 P. M.

WBZ—Interlude
WNAC—Baker's Orch.
WAAB—Sports
WMEX—5-Star News
WCOP—News
WORL—World Review

6:00 P. M.

WEEI—News
WBZ—News
WNAC—News
WAAB—Concert
WMEX—Italian
WHDH—Scores, News
WCOP—Hits of Today
WORL—920 Club

6:15 P. M.

WEEI—Brandywyne Orchestra
WBZ—Frey Hoey
WNAC—Frank Frisch
WHDH—Bavarian
WORL—Supper Melody

6:30 P. M.

WEEI—Sport
WBZ—Renfrew
WNAC—Bandstand
WAAB—Racing
WMEX—Scores, Races
WHDH—Al Rawley Or.
WCOP—Turf Club

6:45 P. M.

WEEI—Wonderland
WNAC—Scheme Drama
WAAB—News
WCOP—Let's Waltz

7:00 P. M.

WEEI—Americans, Work!
WBZ—Israel Message
WNAC—Jan Savitt
WAAB—Falmey House
WCOP—Little Show
WHDH—Marshall Or.
WMEX—Dinner Concert

7:15 P. M.

WAAB—Elliott Roosevelt
WMEX—5-Star News
WHDH—Herman Orch.
WCOP—Teddy's Music

7:30 P. M.

WEEI—County Seat
WBZ—From Hollywood
WNAC—People's Quiz
WAAB—Cats-Jammers
WMEX—Hillbillies
WHDH—Rhythmic Boys
WCOP—World Dances

7:45 P. M.

WAAB—Serenade
WMEX—Kerry Dances
WCOP—Hits and Bits
WHDH—Dance Music

8:00 P. M.

WEEI—Tucker's Orch.
WBZ—Duke Ellington
WNAC—Adventure
WAAB—Tropical Serenade
WMEX—Jungle Jim
WHDH—Concert Master
WCOP—Hits and Bits

8:30 P. M.

WEEI—Prof. Quiz
WBZ—Brent House
WNAC—"Avalon"
WAAB—Hawaii Calls!
WHDH—Lake Pk. Or.

9:00 P. M.

WEEI—Hit Parade
WBZ—Barn Dance
WNAC—"Vox Pop"
WAAB—Dance Music
WMEX—Classical Album
WHDH—Dance Music

9:15 P. M.

WHDH—CCC Offers

9:30 P. M.

WNAC—Arch Oboler, Drama Time
WHDH—News

9:45 P. M.

WEEI—Serenade
WAAB—Pioneer Sons
WHDH—Fishermen

10:00 P. M.

WBZ—Rapp's Orch.
WNAC—Benny Goodman
WAAB—String Symphony
WMEX—Dance Parade
WHDH—News

10:15 P. M.

WEEI—Reflections

10:30 P. M.

WBZ—Al Donaghue Or.
WNAC—Gray Gordon Orch.
WAAB—By Moonlight
WMEX—5-Star News

10:45 P. M.

WEEI—Armchair
WMEX—Dance Parade

11:00 P. M.

WNAC—News, Weather
WAAB—Madriguera Orch.
WMEX—Coral Islanders

11:15 P. M.

WEEI—Weather, News
WBZ—T. Dorsey Orch.
WMEX—T. Dorsey Or.

11:30 P. M.

WEEI—Count Basie Or.
WBZ—Phil Levant Or.
WNAC—Horace Heidt Orch.
WAAB—Mal Hallett Or.
WMEX—Reeskin Orch.

12 MIDNGHT

WEEI—Jack Jenney Or.
WAAB—News
WBZ—Little Jack Little

MRS. ADAM GIMBEL
Watch Your Legs, Girls!

Shape of Legs To Determine Skirt Length

NEW YORK, Aug. 5 (INS)—Lady, take a good look at your legs before you order your new fall clothes!

Mrs. Adam Gimbel, New York fashion authority broadcasting news of the latest French fashions from Paris via a National Broadcasting Company hook up, gave this warning to seekers after chic.

Skirts in the collections of the famous dressmakers end just a little below the knee, Mrs. Gimbel revealed, but the smart American woman's determination to ask herself "is it becoming?" before she queries "is it smart?" will send Miss America's hemline shooting up or down according to the shape and size of her under-pinnings, the style expert predicted.

Not only pretty legs, but pretty feet and ankles will be an important fashion as well as beauty asset, Mrs. Gimbel said.

Flying Brothers Continue Aloft

SPRINGFIELD, Ill., Aug. 5 (AP)—The brothers Moody, Hunter and Humphrey, have temporarily abandoned intentions to establish a new world's sustained flight record but they haven't quit flying.

Today they continued circling the municipal airport in their tiny 55 horsepower monoplane, well past the 300th hour.

GRAND OPENING
Next WED. AUG. 9
DINE AND DANCE
CONTINUOUS FLOOR SHOW
BAR-COCKTAIL LOUNGE
20 MIN. FROM THE CITY
NEVER A COVER
NO MINIMUM
Except Sat. & Holidays
RTE. 3A, ROAD TO NANTASKET
New England's Most Sensational NITE SPOT
POP-EYE
NEXT TO OPEN-AIR THEATRE
WEYMOUTH 0934

Sunday's Paper

All yours on tomorrow's Sunday Advertiser . . . A galaxy of brilliant feature writers, dozens of informative and entertaining stories, absorbing fiction, remarkable pictures, your favorite departments. Literally the best newspaper menu in New England!

No. 1 on the menu is staff writer Austen Lake's gripping story of the grisly history of the death penalty by high voltage. If you missed Lake's dramatic account of the execution of Wallace Green and Walter St. Sauveur in the Boston American, DON'T miss this startling portrayal of Robert Elliot, famous executioner, who after years of pulling the throttle that sent scores of murderers into eternity, now admits the death penalty is WRONG! "The Horrors of the Electric Chair" appears in the Green Magazine.

* * *

Also in the Green Magazine another series of adventures of "Dixie" Davis, underworld lawyer. Amazing revelations of how the "kid mouthpiece" saved his own life from Dutch Schultz' gun in tomorrow's Green Magazine.

* * *

A timely topic! Will there be a war in Europe this year? Will Hitler's next step mean the long-delayed touching off of international dynamite? A famous New York publisher, who has observed the European crisis first-hand, says "No!"

You can't afford to overlook "Ten to One, No War," another feature in the Green Magazine.

* * *

Sea disasters!

Another absorbing and dramatically written story of sudden death on the water. Read the tragic mishap aboard the excursion steamer "Mackinac," which brought death to 55 passengers and injured 100 others off Newport, R. I.

* * *

And, of course, you won't pass by another entertaining "peek" at the story behind the song hit. This time Walker Corbett gives you the "inside" on "This Is No Dream," fast becoming the No. 1 hit tune of the nation.

The news section offers a delightful feature on milady's fashions looking backward. And in every sense she really is—because bustles are back! Read all about it tomorrow in the Advertiser!

* * *

One of the youngest law school deans in the country and recently appointed to his post, Rev. William J. Kenealy, S. J., of the Boston College Law School, minces no words in an exclusive interview on the legal profession. He says many law schools today are more interested in making money than in producing good lawyers!

* * *

A lovely Boston society girl gives a straight-forward account of her experiences daring a screen test. She tells all about the first step toward a Hollywood career in a story, "I Took a Screen Test."

* * *

The sports section's contribution this week is a fascinating story of baseball's hero of tomorrow—Ted Williams.

No better authorities could the Sunday Advertiser get than Hank Greenberg and Joe DiMaggio, leading American League sluggers. In straight-from-the-shoulder language they analyze the season's outstanding rookie and weigh his chances of becoming the all-time king of swat!

* * *

You can count on the American Weekly to always give a top performance. As a matter of fact, Sunday after Sunday it gets better and better.

Best bets in the American Weekly tomorrow include the fourth article on the California Gold Trail; thrilling chapters of "The Red Carnation"; top-notch fiction with FULL COLOR illustrations; a clever and amusing tale of "Who Said Women Couldn't Invent Things?"

Where
The CHANT of HEAD HUNTERS
is Still Heard!

Strange Adventures of an Explorer Among Jungle Dayaks Who Witnessed Their Odd Ceremonies of Vengeance

THE Dayaks of the Philippines spend most of their lives dodging death in their jungles. Danger lurks everywhere and the natives still live primitively, guided by the weird customs of their forefathers.

Wilburn Dowell Cobb, well-known explorer, describes some of these terrifying ceremonies in his unusual article "The Prophet's Pearl and the Giant Clam's Death Kiss" appearing in tomorrow's issue of The American Weekly.

Startling Disclosures Revealing a Famous Explorer's Exciting Experiences Among Jungle Warriors—in His Own Words!

Be Sure to Read this Extraordinary Feature in the AUGUST 6th issue of

THE AMERICAN WEEKLY
— America's most interesting Weekly Magazine —
Distributed every Sunday with
SUNDAY ADVERTISER

Quincy Greets Finn Envoy

Visits to Quincy and Pembroke were planned for today by Hjalmar J. Procope, Finnish minister to the United States, who is traveling in New England for the first time and giving the greetings of his country to Finnish-American citizens.

After a reception by Mayor Thomas S. Burgin at the Finnish Congregational church at West Quincy, the minister will be principal speaker at a dinner given by the Finnish Temperance Society of Pembroke.

Tomorrow he will visit Central Massachusetts communities, then return to Boston to be entertained by Greater Boston Finnish business men at the Ritz Carlton Hotel. He will be received at the City Hall, Monday, then go to Harvard and M. I. T.

Has Glad Hand For First Wave In Her 104 Years

—NEW ORLEANS, Aug. 5 (AP)—Mrs. Joseph Gonzales couldn't resist any longer so she stepped into a beauty parlor and got her first permanent wave in 104 years.

"My goodness," said the centenarian who has two living daughters, 22 grandchildren and half a hundred great-grandchildren. "I'm all frizzed up like some of those Indians that used to torment the settlers at Donaldsonville when I was a girl."

She said she hadn't felt so happy since her husband returned "from a Yankee prison camp 75 years ago."

"How do you like it?" she asked her companion, Miss Celina George.

"Not bad. You look 10 years younger," exclaimed Miss George, who at 87 says she likes to visit "old folks 100 or better to see what I'll look like when I reach maturity."

You Can Be Beautiful

Sweet Temptation

By ARLINE GOULD

WHEN a liquid distillation captures the exciting fragrance of a flower at the moment of its sun-drenched bloomin . . . real and true . . . then you may be sure that you've found a perfumer

In 1417 a perfumer discovered a

butterfly blooms themselves in

fifty, and the most costly fixative in the world

For a dollar you may have a little

fragran

mits only one drop of liquid

knee tart as to be mad in cake,

eau de cologne an perfume

To learn about this newly re

week days until 3 at, or write, inclosing a stamped, self-addressed envelope.

THERE are as many ways of applying the fragrant perfumed eaux de cologne as there are colognes . . . you may spray on a favorite like the sweet pea scent Arline Gould describes, or smooth it on with your fingers. Gale Page finds it most refreshing to use a piece of cotton wrung out in ice water, then saturated with cologne

You Can Educate Yourself

In a few weeks colleges open all over America. But many of those who long to go will not be

This

who want the background that college can give must they be

No

have his own home university and its best motto is "Keep Learning."

sion of mixed education and think "What's the use?" How can he know what's meant by "the Uncle Tom's Cabin of modern novels," the "megalomaniac type," the

chology and music will be part of his home college course.

And one splendid advantage of the individual university is that it can be planned to fit you exactly your interests and immediate needs.

wares" in a department store but your mind may be a few floors

lector location, get a background that will shove you ahead into a better job a real career.

American Home Institute, 101 West 14th Street New York N. Y. Write plainly your name, address

Marian Martin Pattern

PATTERN 9131

All the "newsy" style features of the coming season are displayed attractively in this Marian Martin frock. Pattern 9131. The sash-girdle cleverly

point in front, makes a grand diaphragm

arranged to look like an old-

Pattern 9131 may be ordered only in misses' and women's

in coins for this Marian Martin pattern. Be sure to write plainly your size, name, address and style number.

Midsummer always calls for an inventory of your wardrobe to see that are hot and nights that are sultry! Marian Martin will bring

Send your order to Fashion Editor, Evening American, Pattern Department 232 W. 18th St., New York N. Y.

Manners

Three-in-One Party Plan

DEAR MRS. BEECKMAN:

I am planning to announce my engagement next month at a party given in honor of my future mother who will be visiting us at that time.

I would

the way I would, if I were you, plan to have this announcement made. It would be dignified, and would . . . and this is most important . . . give to your mother

mother

Miss A

says . . . "and Jane's fiance, George Underwood."

ELSIE ROBINSON writes the woman's viewpoint, discussing every-day affairs and problems, regularly in the Boston American.

Home and Kitchen

Serve Tea Cakes at Porch Party

By MARTHA LEE

LITTLE AFTERNOON TEAS and casual porch parties are the popular ways to entertain during warm weather. Not only guests but also hostesses enjoy themselves, for parties like these do not require a great deal of preparation.

The main attraction is

glasses of frosty

to be sipped leisurely

conversation. To add a

piece

and tempting

can be prepared

effort earlier in the day.

Here are some especially delicious tea cakes which taste good with summer beverages:

Cream shortening and sugar. Add

beaten eggs, melted chocolate and

vanilla and

baking pow

fluffy. Add

well

milk. Add vanilla. Bake in shal

minutes. When cool, cut into

juice gradually until the filling is

Dainty Baked Tuna With Rice Nests

paste. Add vanilla

the consistency of buttercream

TWO CUPS

CROSSWORD PUZZLE

Copyright 1939 King Features Syn., Inc.

ACROSS

1 [illegible]
5 [illegible]
9 pronoun
12 lyric poem
13 fall into line
14 turn to the left
15 East African
16 Hamatic native
17 Egyptian of Herodias
18 Japanese sash
19 [illegible]
20 [illegible]
21 beverage
23 checking device
24 reddish dye
26 female of the ruff
31 symbol for

32 [illegible]
34 Chinese pagoda
36 anxious
39 flag
41 puts off
43 jutting rock
44 swims
45 [illegible]
48 sword
50 [illegible]
51 [illegible]
52 white wine
54 before
55 Turkish
57 sea eag
58 [illegible]

DOWN

1 island in the
2 [illegible]
3 [illegible]
4 spite
5 high priest
6 [illegible]
7 half an
8 [illegible]
9 [illegible]
10 [illegible]
11 [illegible]
22 [illegible]
25 [illegible]
27 [illegible]
28 [illegible]
29 [illegible]
30 [illegible]
33 [illegible]
35 [illegible]
37 [illegible]
38 [illegible]
40 [illegible]
42 [illegible]
46 [illegible]
47 [illegible]
49 [illegible]
53 [illegible]
56 [illegible]

For [illegible] puzzle solution, please see Page 20.

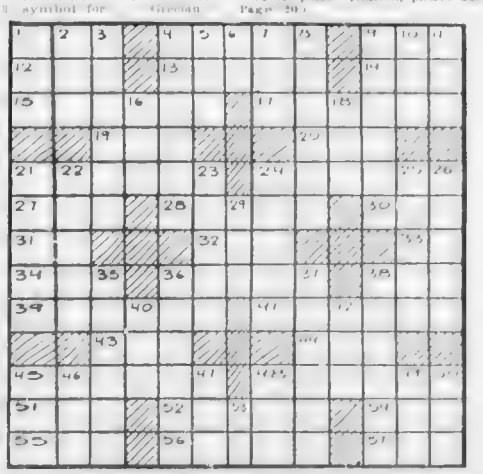

Smart Set Functions

By BETTY ALDEN

N MATTER where they may [illegible] Katharine Tweed [illegible] because [illegible]

Archie, an honor student at Harvard, has mastered twelve languages, and Katharine speaks [illegible] so they can order everything [illegible] natives understand them in peace [illegible]

This romance is another to that binds the Roosevelt clan [illegible] Katharine is the daughter [illegible] Pallfy of Beacon st. and Mr. Harrison Tweed of New York. She is [illegible] Mrs. Nelson Aldrich [illegible] Tweed) of Marlborough, [illegible] her mother is re- [illegible] Bos- [illegible] Whose her mother [illegible] the wife of Count Paul [illegible] Pallfy, Hun- [illegible] brought with her and received [illegible] in France [illegible] dent at [illegible] Lawrence College . . .

Archie, grandson of the late President Teddy Roosevelt, and distant kin of President Franklin D., is the son of the Archibald Roosevelts of Cold Spring Harbor, L. I. . . .

At Harvard he distinguished himself by [illegible] with [illegible] and being elected to Phi Beta Kappa . . . He is a brother of Theodora Roosevelt, who is a student at Radcliffe and made her debut in Boston several winters ago . . .

Archie's cousin, Kermit Roosevelt, Jr., married the former Belly Gaddis of Boston . . .

Miss Katharine will be married next June, following the latter's graduation from Sarah Lawrence . . .

Count Pallfy is sailing today on the Conte di Savoia to spend the next five months in Paris, and will return at Christmas time.

• • •

Scull Grant Ceremony Today

ELIOT WADSWORTH, president of the Boston Chamber of Commerce is serving as best man for his step-son, David Scull, at the latter's marriage to Patricia Grant at Northeast Harbor this afternoon . . .

Bishop William Lawrence is performing the ceremony in the picturesque little seaside church where many Boston society couples have exchanged their marriage vows. Patricia daughter of Mrs. Schofield Andrews of Chestnut Hill, Pa., is wearing ivory satin embroidered with seed pearls, and a tulle veil held in place by a cap of pearls . . .

There are nine attendants, including Anna Glen Pew of Ardmore, Pa., as maid of honor, Nancy Wadsworth of Boston, step-sister of the bridegroom; Betty Plimpton of Cambridge and a number of New Yorkers: Marion Churchman, Eliza Disston, Dorothy Nalle, Josephine Winmill, Louise Herrick and Minnette Hunsucker . . .

David graduated from Harvard last June and is the son of Mrs. Eliot Wadsworth of Marlborough st. . . .

• • •

Two Weddings in Palfrey Family

ARAH PALFREY FABYAN'S heavy tennis schedule in tournaments in New Jersey and New York is preventing her from attending the weddings of two of her sisters within the next couple of days . . .

Mrs. Minnie Palfrey Hill is being married this afternoon to Franklin Dexter of Boston at a quiet family wedding at the Brookline home of her parents, Mr. and Mrs. John Gorham Palfrey.

The bridegroom, a graduate of Harvard in the class of 1928, [illegible] son of Mrs. Franklin Dexter of Marlborough st., and Pride's Crossing . . . He is taking his bride to Europe for their honeymoon and the couple will make their home in Boston . . .

Minnie's marriage to Arthur Dehon Hill, Jr., which took place seven years ago this month, terminated in divorce and she has one child . . .

[illegible] you [illegible] famous tennis playing sisters, will become the bride of Rodney Wheeler Brown, Jr., Monday afternoon at her parents' home . . .

WAITING FOR mail from home to be unloaded from the New York steamer, Dorothea Carnegie Steele of Brookline makes a pretty picture as she sits on a hawser on the dock at Bermuda where she is vacationing. She is the daughter of Mr. and Mrs. F. R. Carnegie Steele.

Melrose Girls Engaged

Three important bridals loom on the social calendar with engagement announcements of popular young set members.

Mr. and Mrs. Arthur Dodge King of Melrose announce the engagement of their daughter, Priscilla, to Dr. Francis Dean Goddard, son of Mr. and Mrs. William D. Goddard of Woburn.

Rupert Graham, also of Melrose, has made known the betrothal of his daughter, Ruth Evelyn, to Leslie S. Lynch, Jr., of New York, son of Mr. and Mrs. L. S. Lynch of Malden.

The Francis J. Conlins of Boston and Sharon announce the engagement of their daughter, Frances Joan, to John Joseph Landrigan of Jamaica Plain.

SHEEHAN FAMILY CELEBRATE TOMORROW

Tomorrow will be a gala day for the Sheehan Family Association, holding its 23d reunion at the Acton Town Hall and fair grounds.

Descendants of Jeremiah Sheehan, who settled years ago in West Concord, make up the association of which Jeremiah B. Sheehan of Dorchester is acting president.

Mrs. George M. Lee of West Concord is serving as chairman.

SIMMONS, WEST POINT GRADUATES ENGAGED

September bridals will include that of Jane Wallace Morse, daughter of Dr. and Mrs. Harry Martin Morse of Peterborough, N. H., and Lt. Willard Barker Atwell, Jr., U. S. A., son of the Willard Barker Atwells of Wakefield.

The bride to-be attended Wheaton College and graduated from the Prance School, Simmons College. Lt. Atwell, whose father is superintendent of Wakefield public schools, graduated from West Point.

Love and Marriage

Fade Out of School Flirtation

DEAR MISS FAIRFAX:

This girl and I were in high school together, and I liked her a lot at first, and we used to go to school dances.

I'm rather a shy sort of fellow, and she's not at all shy, so it was good teamwork for us. She asked me to be her boy friend and "steady," and I agreed, but now she's begun to be a good deal of a pest, calling me up on the phone and getting me bawled out by my mother and father. And I hate the way she chews gum every minute.

She really seems sort of common to me. What could suggest being engaged or anything like that I want to fade out of the picture.

WILLIE.

Go right ahead and fade, Willie. They [illegible] school flirtations aren't [illegible] to [illegible] that it's [illegible] tively there has been no word of an engagement. You're very lucky. So many youngsters do become engaged, and have difficulty getting of the arrangement.

• • •

Married a Miser

DEAR MISS FAIRFAX:

I married a widower with two children. He is well to do, has property, stocks, bonds and [illegible]. Also, he is a miser with no thought of anything but money. He gives me fifteen dollars a week from which I have to pay everything.

Half the time I have to borrow money from my sister and mother to keep things going. When I talk to him and tell him he's making a drudge of me, he tells me that he keeps a roof over my head and gives me enough to eat. He is equally callous to his two children, of whom I am very fond. I would like to see them have a chance.

WIFE DRUDGE.

Well, my dear, I'm not going to quote anything nasty about water seeking its own level, but it seems to me when the wife of a well to-do man finds herself in your plight, it's her own fault to a large degree.

Another one of my correspondents had the same problem as yours. Her husband was a miser wit' no real interests in life but hoa..ing. She slaved for him for twelve years, then she began to charge things, and her rich husband had no choice but to pay the bills as his name stood for a good deal in the community.

Fashion Flash

WHEN they box-pleat Persian lamb it's time to acknowledge that the ultimate in fur designing has been reached. This has been done in a swagger model, with the box pleat springing from a fitted shoulder line in back.

Full length coats this season are the really dressy ones of such exotics as Russian broadtail or natural mink. Most other furs for trot-about wear look newer and smarter in the above-the-hem length, anywhere from an inch to six inches.

We'll say it once more—brown furs are to be THE chic ones this winter.—ANNICE BRINK.

Dr. Eddy's Question Box

By DR. WALTER H. EDDY

Director of Good Housekeeping Institute

Nail Polishes Do Not Cause Brittleness

I would like to know whether nail polishes can cause nails to break, or to produce dry, brittle or scaly nails.

MRS. E. D.

Dr. Herman Goodman, in his "Cosmetic Dermatology," states that he has received scores of requests for information as to the possibility of scaliness and splitting of the nail surface because of the use of lacquer nail polish or enamel. He states definitely that, so far as could be determined, the polish or enamel is not responsible for such effects.

This agrees with our experience. We have tested a large number of these nail polishes over extended periods of time, and we can say that those we have listed in our tested and approved group show no such effect.

Medical authorities are inclined to the belief that such changes in fingernails or toenails are due to disturbed glandular condition or nutritional deficiency—hypothyroidism is one cause. It has been definitely shown that vitamin A, for example, must be adequately supplied (at least 6000 units per day) to maintain a normal epithelium. If you have brittle nails, do not blame the nail polish, but check up on your diet.

Build Up Body Resistance

Is there any special diet which will help those suffering from sinus trouble?

MRS. H. M. J.

Sinus trouble is an infection similar to that of an ordinary cold; but its location makes it more difficult to treat. The ability of the membranes lining the sinus to combat germs depends to a great degree on their supply of vitamin A. Good sources of vitamin A are butter, whole milk, egg yolk, green leafy vegetables, and root vegetables with yellow pigment, such as carrots. The richest natural source of vitamin A is fish oils, notably cod liver oil.

A Chemical Change

Is it helpful or harmful to add bicarbonate of soda to a glass of warm water and lemon juice taken before breakfast?

W. F. S.

When lemon juice and bicarbonate of soda are combined in water, the [illegible] of lemon juice acts on the bicarbonate, liberates carbon dioxide, which comes off in bubbles and which leaves a sodium citrate solution. Sodium citrate would be classed as an alkalinizer. There is nothing harmful about it.

The Answer Is No

Does it harm food to salt it when cooking in an aluminum receptacle?

MRS. M. T. E.

You may use salt on foods in your aluminum cooking utensils without any fear of harmful effects.

Birthday Horoscope

By FRANCES DRAKE

Saturday, August 5.

YOUR INDIVIDUAL HOROSCOPE You of this birthdate are a sturdy soul, not given to mean traits but likely to want (and probably will get) your own way much of the time. A sunny, fun-loving nature will gather friends quickly and be a great asset all through life. Be sure not to encourage a tendency to be domineering or selfish. Capability and courageousness your outstanding characteristics. New business contacts can become pleasant social ones.

Frances Drake,
Boston American
Box 2228, Boston, Mass.

PLEASE SEND ME INDIVIDUAL HOROSCOPE, PERSONAL DAILY GUIDE and LUCKY CALENDAR for the second six months of 1939.

I was Born: MONTH . . . . . .

DAY . . . . . .

Send 15c and large self-addressed, stamped envelope

BLONDIE — **It's Beau Night for Daisy**

THE *Runaway*

by KATHLEEN NORRIS

ON FRIDAY [illegible] S. D. lettered upon it in brown silk rode in his mother's arms away from the city into the clean sweet winter country.

The big car turned in at an iron gate; it was not a pretentious house at which they stopped but Becky thought she had never seen a more inviting one.

A square, plain brick building painted a cream white on which bare vines etched [illegible] [illegible] There were window balconies of [illegible] [illegible] was a [illegible] stairs rooms.

Another [illegible] white [illegible] the great upstairs bedroom to which she and Gibbs were immediately taken.

Mrs. Lafayette Lee, Stephen Dinsmore's [illegible] sweet [illegible] called [illegible] He Sis, [illegible] formed all the offices of nurse for Gibbs so kindly [illegible] three-year-old did not feel strange with her.

ANGELS

A pretty girl of twenty, Hattie, Junior, [illegible] what she could to make Becky feel welcome. There was a butler who went off to [illegible] toast for Gibbs, a big motherly gray-headed cook and [illegible] eager maid.

All these, as Becky was to learn later, [illegible] but so [illegible] and [illegible] as [illegible]

She was [illegible] sink [illegible] wonder [illegible] Gibbs [illegible] milk, slept deeply.

The fire crackled and was still; [illegible] lay [illegible] murmur [illegible] baby [illegible]

"It's so good to sit still," Becky admitted [illegible] on a long [illegible] ed sigh. "I don't know what sort of angels live here," she added, "to let me bring a sick child in on them."

"De angels all right," Carrie Sis agreed. "Fo Doc," she added, "is a son of God. Yes'm, he sho a son of God."

EXPLORES DOMAIN

God again! Becky leaned back in her chair, when the Negress was gone, and smiled deep within herself. [illegible] I thank Thee. Whether it lasts two days or two weeks, I [illegible] thank Thee.

After a while she got up and explored her domain, reveling in the [illegible] country generosity of its proportions, in the bathroom as big as [illegible] bedroom.

[illegible] books on the [illegible] surely, surely not even Dr. Stephen Dinsmore's inspired kindness could have thought of that! Becky and Gibbs had a wonderful hour with them before lunch.

[illegible] tray and afterward [illegible] two Harriets over [illegible] played solitaire and [illegible] for a Princeton week-end [illegible]

[illegible] edgement of what Becky tried to say. "It gives him the greatest [illegible]"

OUTLAW

Again, Becky thought God [illegible] her old friends at Salletta. "And [illegible] with Barbara and Hatsy one branch of the fine old family died out. Barbara was [illegible] on her way home [illegible] two months stay [illegible]

"Stephen," Mrs. Lee said [illegible] outlaw [illegible] Mrs. Gibson. But the longer you know my brother the more you'll admire him."

"I haven't any doubt of it," said Becky.

Gibbs was [illegible] interested self when she went [illegible] that fact alone there was heart [illegible] for Becky. After she had settled him off and gotten ready for bed she suddenly, unexpectedly, sank on her knees again. And this prayer was one of pure gratitude.

* * *

It was a miracle of peace and security to awaken in the warm stillness of a winter morning and see snowflakes coming steadily, gently down outside and to think of Rheingolder's "big, bright, busy basement" as a thing of the past. For a wonder week Becky steeped herself deep in the thankful, all-absorbing novelty of ease, [illegible]

DOCTOR ARRIVES

On Saturday the whole house stirred with expectant ripple to [illegible] arrival. Carter, [illegible] and he came [illegible]

Hungrily [illegible] chop, his own [illegible] had little to say [illegible] them through [illegible] The boy was going on well? [illegible] Barbara getting home for Christmas? Good. And how was Mrs. Gibson? Too good? Well, that was a nice thing for a doctor to hear.

After luncheon he had to go to a consultation in Oyster Bay. "I brought you home some boxes," Stephen [illegible] most absent-mindedly, pulling on his gloves.

"You might look 'em over; Miss Sach, in the office, picked 'em out. She dresses well, they tell me."

Becky was facing him with [illegible] suddenly reddened cheeks. "Me," she said a little thickly.

"Frocks," the doctor answered homespun suit with a [illegible] gold taffeta exquisitely corded and [illegible] tresses of black [illegible] patterned here and there [illegible] and trimmed [illegible] with a frill of rose point.

[illegible] filled with filmy peach and [illegible] underthings when [illegible] women came in.

VERY GOOD

That night at seven, when Stephen Dinsmore came into the library before dinner, Becky [illegible] up from her [illegible] to meet him. No one else was in the room. She was wearing the brown velvet gown, its richness set off her own [illegible] beauty; firelight behind her aureoled her head with gold.

"Doctor," she said, "you are very good to me. I never knew anyone so kind. They've been telling Hasty [illegible]

"Doctor," she said, "you are very good to me. I never knew anyone so kind."

[illegible]

BEAUTIFUL THINGS

[illegible]

THAT COLOR

[illegible]

ADOPTED

[illegible] ing the week and [illegible] anything about my own people. No one knows this but I was [illegible] And as if it concerned the child I asked for [illegible] He put his [illegible] they matched [illegible] smiled shakily. "Congratulations, [illegible]"

What does this mean for Becky now that her father has found her? And what about [illegible]? Don't miss Monday's absorbing [illegible]

WISHES MAKE IT SO

She'll See Hollywood

Eileen's a Cook

Dreamer You've heard the story . . . orphaned Linda Ware, 14, found success in Hollywood and received a letter from Boston . . . from Eileen. She asked the Boston American to find Eileen, because she wanted to share for a few days her newly discovered happiness. And the American found Eileen . . . [illegible] Eileen Dane [illegible] Fenway [illegible]

$25 A Week in Prizes

For News Tips or News Pictures

TELEPHONE CITY EDITOR LIBERTY 4000

If you have suggestions, we'll develop them.

. . . She Can Wash Dishes!

Gina Rice (left) and Barbara Jennings Go Over Their Lines

Play Time All the world's a stage to debs in "French Without Tears," given tonight in Samoset Playhouse in Hull. Above, a trio learn their parts!

STARLE

And Barbara Scarry T

Strike Guard—Colorado National Guardsmen board trucks for Green Mountain dam project strike . . . where seven workers were injured in a night of rioting. They'll keep order . . . or else! International News Sound, etc.

Tal

Dome "white Work weigh

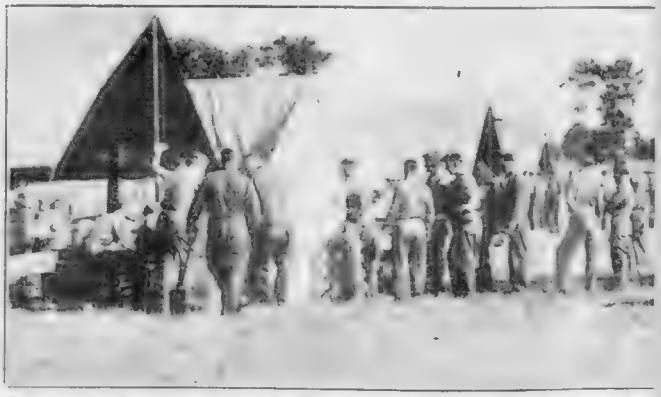

Fort Devens at Plattsburg—Secretary of [illegible] show at Plattsburg, N. [illegible]

...RLETS LEARN LINES

...rbara Scarry Takes Life Easy as She Studies "French Without Tears"

And Four Lived—Death took a holiday when a bridge at Berryville, Va., crushed dropping two cars . . . like this. Four passengers of the machines were only slightly injured.

Talkin' Turkey—The Henry W. Domes of Rickreall, Ore., pretty-up their "white Holland" turkeys at Cleveland's World Poultry Congress. The right one weighs 33 pounds! Umm!

FOUR WINNAHS!

'Jiggs' ...

'Bunny' ...

BOSTON AMERICAN
ALL THE NEWS AND PICTURES FIT TO PRINT
Think American
Talk American
Read American
Buy American
BE AMERICAN

A [illegible] Minister [illegible] of March [illegible] Hotel [illegible] Day [illegible] Boy [illegible]

[illegible] On this question [illegible] cords he cited his [illegible] as follows:

Our position in foreign policy is one of STRICT NEUTRALITY. In pursuance of this policy, Finland—in cooperation with Sweden—has taken up the task of fortifying the Aland Islands. Finland's attitude is that we will not accept from ANY POWER any assistance which we have not asked for."

[illegible] remark brought cheer [illegible] hearts of the thousands of [illegible] American residents in Massachusetts. They were [illegible] realize that their native country intends to keep aloof [illegible] European conflict and mind its own business.

GUEST OF MASSACHUSETTS
Finnish Minister Principe Feted

[illegible] fact that today, under the law prohibiting [illegible] of war" to all [illegible] NEUTRAL IN ACT AND [illegible]. These adopted sons of Finland hope that the United States will [illegible] per cent neutrality act in FORCE and [illegible]

Finland, according to Minister Procope, is proud of its DEBT RECORD and it should be. The indebtedness of Finland to the United States, exclusive of its Red Cross, made at the close of the World War, has shrunk from $9,000,000 to $8,000,000 during the past decade.

[illegible]. This endeared Finland in the hearts of all Americans. We know that Finland is one nation we can trust implicitly [illegible]

POLITICAL BUNCOMBE confuses the people and retards [illegible]

[illegible]

Those misconceptions assume that the poor can be salvaged by measures [illegible] impoverishing the enterprising and [illegible]

[illegible] Some boxers [illegible] punches [illegible] by [illegible] a [illegible] Communistic pie of national wealth.

[illegible] United States Department of Commerce, expose the scam behind this simple [illegible]

[illegible] national income was redistributed in 1937 so that labor got a larger share of the total national income than in 1929. The total compensation of employees was raised from 65.6 per cent in 1929 to 67.1 per cent in 1937.

Did this mean the workers were better off?

Obviously not, for they received 67 per cent of $69,330,000,000 in 1937 instead of 65 per cent of $78,556,000,000 in 1929.

The slice of the pie to be divided was very slightly larger but the pie itself was discouragingly smaller.

And meantime expansion in population added to the number of workers seeking [illegible] of the pie.

In the interim capital took it on the nose. Not only was the national income smaller but its share of the national income likewise decreased. Capital's wages fell from 14.4 per cent of the total in 1929 to 11.8 per cent in 1937.

If the Marxian drivel about class warfare were true, then labor would have benefited from the shifting of proportions.

But actually labor was worse off for it received fewer jobs and less in tangible goods and services.

The starving of capital decreased the availability of instrumentalities which increase the earning power of human workers.

The Commerce Department studies show in terms of simple arithmetic that prosperity lies in expanding the production of desirable goods not in wrangling about the redistribution of a REDUCED SUPPLY of mere purchasing commodities.

[illegible] dependent society [illegible] workers, farmers [illegible] and savers. GO UP AND DOWN [illegible] THE [illegible]

Diana

LAST night Diana swept across the skies . . . attended by her retinue, on hunting bent . . . and as the queen of the cold realm on high . . . she cursed till dawn the boundless firmament.

Nor could you see her fair figure fair . . . only the pale disc of her silver shield . . . and all the myriad jewels in her hair . . . trailing behind her in a starry field!

The goddess, with her bright effulgent glow . . . shed moonlight magic over sea and land . . . transforming the enchanted world below . . . and silvering the hushed and silent strand.

She paused a moment being feminine . . . her face to view, reflected in the seas . . . and though 'twas naught, she knew, but mere moonshine . . . the image seemed to flatter and to please.

—*Paul T. Gilbert.*

Mrs. Eleanor Roosevelt -t- MY DAY

HYDE PARK, N. Y., Aug. 5 — "Mrs. Roosevelt, it is not for the older people that I am talking to you, it is for the little children that they may have a chance to go to school and to church and grow up different."

The big man, Steve Kasby, stood opposite me in his shirt [illegible] a heavy [illegible] of his pet [illegible]. With the aid of Mr. Reed [illegible] Foreign Language Information [illegible] a committee has been [illegible] to ply their trade, not along the roadside but on a floor at 214 [illegible] Bowery, New York City.

I climbed two flights of stairs to find them. It was a bare place, for they have made their own [illegible] and equipment. They lit a fire and demonstrated then and there how well they knew their trade, retinning for me an old rusty iron tray and showing me some beautiful iron and copper pots which they had mended.

FOR YEARS the gypsies have been nomads, inheriting secrets of the uses of metals and acids and living their trade throughout the world. The depression has put many of them on relief, and even the older ones now are willing to [illegible] one place because they see what it will mean to their children in the future.

VISITS N. Y. GYPSIES
First Lady Sees Tribe Work

If the big hotels and city institutions could be bothered to send to the gypsies many of the things which they now throw away, they would get them back better than new, stronger even than they were before and quite safe to use again for many years. As Mr. Kasby said to me: "Copper lives forever." The city and state would save, and the gypsies would be self-supporting as they want to be.

Some people think of the gypsies as being thieves and kidnapers, and I suppose there was some justification for this in the past. In any case, the legend has always made meeting the gypsies a somewhat exciting experience, but that is over now. They have come up against the law many times and often found it hard to get justice. They are a sad people and a minority group I feel we should try to help.

IT WAS a little but cooler in New York City and I managed to get [illegible] while I went around the city I kept thinking of a celebration which took place last week. Every now and then I would come to a playground filled with children. What a contrast to the crowded streets of my youth, which were the only playgrounds for children in slum areas of that time.

On July 28 the recreational authorities, under the leadership of the National Recreation Association, celebrated the second national Joseph Lee Day, in memory of the father of the playground movement.

He devoted nearly fifty years of his life and much of his fortune to the cause of recreation for young people, which is almost as important as food, housing, medical care and schooling. Therefore, because of this day to call the attention of the public to the recreation movement and to keep Joseph Lee's memory green seems to me an occasion worth remembering.

Human Side of News -t- by EDWIN C. HILL

[illegible] Two Men [illegible] Peter Grimm were only his own [illegible] Van [illegible] [illegible] [illegible]

Jimmy Savo

Broadway Medley

SAVO MAKES TRICK LOOK TOO EASY

By Leonard Lyons

NEW YORK, Aug. 5 — Jimmy Savo, whom Charles Chaplin has termed the world's greatest pantomimist, has had the most frustrated career on Broadway . . . At 14 Savo was the best boy-juggler in the world. Then he devised the most difficult juggling trick known — to balance a billiard ball atop a cue on his forehead, catch a billiard ball atop a cue in his left hand, and to [illegible] balls with his right hand at the same time. For two years Savo rehearsed this stunt. He exhibited it just one week, and then dropped it from his routine because it [illegible] applause. After 20 years of pantomime, Savo aspired to [illegible] in a straight role. He was ignored, when he was hired for Earl Carroll's "Vanities" . . . And when Savo spoke his first lines - in one of the [illegible] numbers - he was arrested . . . for uttering censorable words.

* * *

WHEN Ethel, John and Lionel Barrymore found themselves in one room, for the first time in many years, Ethel turned her eyes to the ceiling, and said: "Now, God—please send that bolt of lightning" . . . Abe Lyman driving a young lady through Central Park, exploded with a lot of cuss-words when a cop stopped them. He might have talked his way out of getting the ticket, if he hadn't told the cop who inquired about the cuss-words "That's okay. The gal's my sister."

* * *

ETHEL BARRYMORE

THE CONSTANT clicking sound heard in the 42d Street [illegible] may [illegible] from a [illegible] checker in Doc Rockwell's hands, the vaudevillian, who can't stand the quiet . . . Al Jolson has a three-way parlay running now. He bet that Roosevelt's Neutrality Bill would be defeated, that Danzig will remain a Free City during the entire summer — and then bet it all on Henry Armstrong to beat Lew Ambers . . . Joe Frisco explains his refusal to live higher than the third-floor: "I can jump out the window, and still sell pencils. But if it's higher than the third floor—no pencils" . . . Cecil B. de Mille is sponsoring a new veterans organization the Veterans of de Mille's Wars. All who acted in his pictures are eligible.

* * *

BUTCH TOWERS, the Broadway gambler who is one of the characters Damon Runyon uses in his fiction pieces, went to the Polo Grounds to root for the Giants

He and his cronies sat in the upperstands, and were disheartened when the Giants seemed to be licked, because of infield errors . . . "Why don't you start praying?" someone suggested . . . "Nah, what good would that do?" Butch answered "Them infielders wouldn't hear us 'way out there."

By GEORGE HOLLAND

JOTTINGS: Comes a pennant to the [illegible] and it may be Foxx and Alpert, songs, dances and chatter . . . The boys were [illegible] at the Casanova Grove last night where James Two X and Mrs. [illegible] to the Mickey Alpert whispering rhythm . . . [illegible] the Boston entertainers [illegible] for a vaudeville [illegible] in what was left of vaudeville [illegible] years ago . . . [illegible] James [illegible] general [illegible] know how one [illegible] Foxx will return to Boston [illegible] men . . . The Garden bosses, moreover, have reached the point of risking an unprecedented move for the game [illegible]

IN THE [illegible] been an invisible jack, subject to no changes, . . . [illegible] an attraction of such interest has come along that, on Monday [illegible] and one of the Braves home games will be switched to make [illegible] will have unusual features for a circus . . . Automobiles will be [illegible] formances . . . That was quite a night they [illegible] selves at [illegible] came Cl[illegible] ton was [illegible] her [illegible] of the season . . . A few minutes later, Bud Carroll's Rural Rube responded to the challenge by equaling the world's record for a futurity . . . The [illegible] pionship races between these two will begin Wednesday . . . If a mechanical hand had been guiding last night's happenings, the introduction of the two dogs could not have been more perfect . . . Cherokee [illegible] trial was registered a day after he stepped [illegible] plane, and dog experts think it possible that [illegible] hound's schooling Monday may be a record shattering event

ONCE OVER LIGHTLY: Kat Saltonst[illegible] Boston's eligible bachelors and a cousin of the Governor, was at the Sheraton Roof . . . If the Back Bay hotel proceeds with present [illegible] about [illegible] Architect Saltonstall will be the designer . . . Young Bill Judd is doing an effective job as press agent of the North Shore Players in Marblehead . . . He [illegible] George Judd, manager of Symphony Hall [illegible] freed from Harvard just a year . . . Boston's [illegible] ing-pianist, Jean Wilkins, is working at the Wayside cocktail lounge in Springfield, and is Manager Walter Seaver's first choice to grace the Lenox Blue Train again in the Fall . . . Ronny Weeks has been promoted The Newton musician is now director of all the music at the International Casino . . . Guy Lombardo heads the name band-leaders who have been hired to play free concerts at the World's Fair . . . Guy and his boys begin work this afternoon . . . (San Francisco's Fair had the idea first) But Lombardo and Tommy Dorsey (the second concert-master) will play matinees only . . . Other orchestras will have the evenings bands which aren't busy with radio dates and hotel bookings.

Hollywood Today

HEDY-TAYLOR TEAM STAYS INTACT

By Louella O. Parsons

Hedy Lamarr

H[illegible]

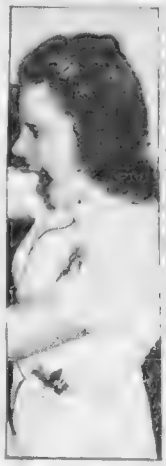

JUDY GARLAND

of the younger generation. [illegible] the din. Even [illegible] McHugh's son was there with her young husband [illegible] [illegible] were [illegible] Marks, [illegible] Linda [illegible] Mr. [illegible]

THE TWO [illegible] Tropics" preview, Mrs. Jack Warner, Lili Damita and Dolores Del [illegible] Haines, Howard [illegible] with [illegible] and it was like old times seeing the two stars of silent pictures [illegible]

More news about Hollywood [illegible] on the amusement p[illegible]

LISTEN, WORLD!

What's Your "Psychic Block"?

By Elsie Robinson

YOU'RE wretched, resentful. You feel your life is raveling out. And it's all so unfair! If you could only have a break like other people! If your Boss weren't such a slave driver. If your mother would let you strike out for yourself. If your husband or wife weren't so jealous.

"It's the Other Fellow's fault" that's YOUR story. But the psychologists wouldn't agree with you. They'd tell you that it is your own "psychic block" which is wrecking your life . . . spoiling your chances.

What's a "psychic block?" It's that obstruction in your nature which keeps you from living as you'd like to live, doing the thing you want to do. Your life isn't raveling out because [illegible] your mother's selfishness . . . but through your own weakness and cussedness. Remember that verse from Omar Khayyam.

"I sent my Soul through the Invisible,
"Some letter of that After-life to spell;
"And by and by my Soul return'd to me,
"And answer'd "I Myself am Heaven and Hell"

YOU MAKE your own hell. You make it by [illegible] weakness in yourself [illegible] None of us has to endure abuse a second [illegible] desire. We have the power to [illegible] respect for our lives.

IF WE DON'T [illegible] THAT POWER, IT'S BECAUSE WE PREFER SLAVERY TO FREEDOM!

"But that isn't true!" you cry indignantly. "Why should I possibly *prefer* sneers and tantrums to an orderly, dignified life?"

For many reasons. Plain cowardice, perhaps. You'd have to meet new and difficult conditions if you left your present rut. Suppose you took that job in a distant [illegible] would [illegible] take. Yes, you're mighty sick of your mother's tears . . . but, after all, they're easier to take than the risks of a new environment. And so-oo-oo . . . you sit tight and [illegible] Mama for the wasted life WHICH IS YOUR OWN FAULT . . . FOR THE NARROW RUT WHICH YOU REALLY [illegible] TO FREEDOM.

Or perhaps there's another reason why you endure domestic brawls. Dignified, orderly lives are apt to be dull lives. You don't like dullness . . . you crave excitement because you haven't enough inner resources to amuse yourself. [illegible] ing . . . but they, too, are easier to take than the deadly monotony of [illegible]

Or [illegible] [illegible] M[illegible] [illegible] [illegible] [

NEW BRITISH GLAMOUR GIRL COMING TO LOEW'S SCREENS

ROMANTIC ADVENTURE! June Duprez and John Clements supply plenty of heart throb in "Four Feathers," Alexander Korda's production which comes to Loew's State and Orpheum on Thursday.

June Duprez in 'Four Feathers'

The British press doesn't hold with the American way of publicity a glamour girl. In real time, take the build up they've given June Duprez, Alexander Korda's widely hailed discovery of the year.

training under Mme. Grenelli of the Viennese Opera

Hollywood when she gets there and all "sensational discoveries" are. Soon and soon, will doubtless be much better by the fascinating Miss Duprez.

"Four Feathers," filmed entirely in Technicolor, is a romantic adventure story centering about a young man, Harry Faversham, [illegible] for the Sudan to join Kitchener's army. He is dubbed a coward by [illegible] are starring honors with Miss Duprez.

'City Streets' At Drive-In

[illegible] Lawrence and Constance Bennett in "City Streets" [illegible] the Drive-In Theatre [illegible] Tremont and Shawmut [illegible] Saturday and Sunday.

[illegible] a sentimental story [illegible] great heart [illegible] with [illegible] Lawrence [illegible] Forbes to play [illegible] a portion [illegible] all real to the [illegible] her [illegible] and the [illegible] Tremont [illegible] are [illegible].

Stage Shows Back At Boston Sept. 22

[illegible]

FEATURE AT SO. STATION

[illegible]

FILMS AT THE GLOBE

[illegible]

Hollywood Paragraphs

By LOUELLA O. PARSONS

HOLLYWOOD, Aug 5 Probably the most far fetched rumor in our town is the gossiped rivalry between Shirley Temple and Sybil Jason following The Little Princess.

Miss Temple was supposed [illegible] have been responsible for keeping the little English girl off the screen. That's not [illegible] is now part in the lineup with the news that Sybil gets the role of the little invalid, Angela, in The Blue Bird for whom My-tyl (Shirley) goes in quest of the bluebird to bring her happiness.

Spring Byington is Shirley's mother with Gale Sondergaard [illegible] the evil Tylette, the Cat, and [illegible] to droll Eddie Collins as Tyke the Dog.

At long last that famous [illegible] Baby Sandy is returning to her true colors as a [illegible] age in "Hello Stranger." Anyway, I hear that her contract in the new picture will be [illegible] than High Heeler which [illegible] between the "wee-[illegible] and the gangster if you'll excuse the [illegible] it. Now Miss Sandy will just be [illegible] and a few words before [illegible] Harold Sharpe directing [illegible] the line.

AMUSEMENTS

2nd WEEK KEITH MEMORIAL
GINGER ROGERS · DAVID NIVEN
"BACHELOR MOTHER"
CHAS. COBURN · FRANK ALBERTSON
Plus NEW 2nd Feature
Plus McLAGLEN
EX-CHAMP

RKO BOSTON
Gary Cooper STREETS OF NEW YORK
STUNT PILOT

HELD OVER METROPOLITAN
JAMES CAGNEY · GEORGE RAFT
EACH DAWN I DIE
JANE BRYAN
Plus CHARLIE RUGGLES · MARY BOLAND
"NIGHT WORK"

PARAMOUNT and FENWAY
ANN SHERIDAN · PAT O'BRIEN · JOHN PAYNE
"INDIANAPOLIS SPEEDWAY"
also Gloria Dickson "WATER FRONT"

SCOLLAY SQUARE MODERN
BOTH THEATRES AIR CONDITIONED
SONJA HENIE "Second Fiddle" TYRONE POWER
also Otto Kruger "7500 HOUR"

OLYMPIA
Jack Benny, "MAN ABOUT TOWN"
"GRAND JURY SECRETS" Gail Patrick

PROGRAMS at your Community THEATRES for SATURDAY

ALLSTON
CAPITOL
Jack Benny · Dorothy Lamour
"Man About Town"
ERIC PARKING

CAMBRIDGE
CENTRAL SQ. — HARVARD
"Boy Slaves"

DORCHESTER
CODMAN · FRANKLIN
"CAPTAIN FURY"
It's a Wonderful World

FIELDS CORNER · STATION
"YOU CAN'T TAKE IT WITH YOU"

MATTAPAN—DORCHESTER

ORIENTAL · STRAND
"MAN ABOUT TOWN"

ROXBURY
RIVOLI
Man About Town

SOMERVILLE
STRAND
EDWARD G. ROBINSON
"DINNER AT THE RITZ"

Programs at your NEIGHBORHOOD THEATRE for SATURDAY

ARLINGTON
REGENT
Joan Crawford · James Stewart
Ice Follies of 1939
Vic McLaglen · Chester Morris
MAT. 2 Live 7:45

BOSTON
YOUTH STATION
RED CROSS
2 COLOR CARTOONS
Travel · COLUMBIA · ROBT. BENCHLEY
½ HOURS · SHORT SUBJECTS · NEWSREELS

BROOKLINE
COOLIDGE CORNER
SHIRLEY TEMPLE
SUSANNAH OF THE MOUNTIES
RITZ BROTHERS
THE GORILLA
PATSY KELLY

BROOKLINE VILLAGE
BROOKLINE
SOCIETY LAWYER
WALTER PIDGEON · VIRGINIA BRUCE
ALSO "BACK DOOR TO HEAVEN"
SUN: "INVITATION TO HAPPINESS"

CAMBRIDGE
UNIVERSITY
Bruce Bennett · Fred MacMurray
INVITATION TO HAPPINESS
Robt. YOUNG "BRIDAL SUITE"
SUN: "CAPT. FURY" & "FAMILY NEXT DOOR"

CHARLESTOWN
THOMPSON SQ.
Merle Oberon—"DIVORCE OF LADY X"
Jack Hall, Kay Dewey—TRAPPED IN THE SKY

EVERETT—WATERTOWN
PARK · COOLIDGE
"DODGE CITY"
Mickey Rooney
"HARDYS RIDE HIGH"
TO THE VICTOR
Warren William
"LONE WOLF SPY HUNT"

LYNN
LYNN CAPITOL · CENTRAL THEATRES
CONT. DAILY TO MIDNIGHT
IAN HUNTER ★ PAT PATTERSON
"52nd STREET"
ALL STAR CAST in DEMAND PAYMENT

MALDEN
GRANADA
MAN ABOUT TOWN

STRAND
CONTINUOUS
Shirley Temple "SUSANNAH OF THE MOUNTIES"
Plus "DINNER AT THE RITZ"

MEDFORD
MEDFORD
MYSTIC 1400
CONT. FROM 1 P.M.
Richard Dix in "MAN OF CONQUEST"
Rita Hayworth · Anita Louise "THE GORILLA"

MEDFORD—MELROSE
FELLSWAY · MELROSE
E. Power-A. Faye "KING OF WASHINGTON SQ."
C. Grant-J. Arthur "ONLY ANGELS HAVE WINGS"
THE KID FROM TEXAS" Diamond Secret Police"

NORTH STATION
LANCASTER
TEDDY BEARS · MATINEE BUZZED
Ronald Colman · Madeleine Carroll
"PRISONER OF ZENDA" also BOYS' REFORMATORY

REVERE
BOULEVARD · REVERE
Pat O'Brien "Kid From Kokomo" Jean Rogers
JACKIE COOPER—"STREETS OF NEW YORK"

SAUGUS
DEAD END KIDS
LITTLE TOUGH GUYS IN SOCIETY

SHREWSBURY
BOB BURNS · JACK OAKIE
RADIO CITY REVELS

SOMERVILLE
CAPITOL · CENTRAL
"Young Mr. Lincoln" Henry Fonda
Eddie Virginia Bruce
LET FREEDOM RING
& Missing Daughter
Ladies' Dinnerware Free

DAVIS SQ.
MAT. 2—25¢ A.
JOHN GARFIELD in "BLACKWELL'S ISLAND"
SYLVIA SIDNEY in "ONE THIRD OF A NATION"

TEELE SQ.
"MADE FOR EACH OTHER"
& "FLIRTING WITH FATE"

SOMERVILLE
"The Story of Alexander Graham Bell"
& "Dancing Co-Ed"

BROADWAY
"WIFE, HUSBAND & FRIEND"
& "PEE-DOES IN HIDING"

SOUTH END
NATIONAL
MAR. 5800
LUCKY STRIKE
BOB HOPE · MARTHA RAYE— BOYS AT SEA

WATERTOWN
WATERTOWN SQ.
MID 0600
"HIDDEN MONEY"

WEYMOUTH
W. C. FIELDS
"YOU CAN'T CHEAT AN HONEST MAN"

AMUSEMENTS

35¢ NORMANDIE
LEWIS STONE · MICKEY ROONEY
The HARDY'S RIDE HIGH
EDW. G. ROBINSON
CONFESSIONS OF A NAZI SPY
STARTS TODAY "YOUNG MR. LINCOLN"
TUES. ISA MIRANDA · "HOTEL IMPERIAL"

35¢ TREMONT
BETTE DAVIS · DARK VICTORY
ROBERT TAYLOR · WALLACE BEERY
STAND UP & FIGHT
GREAT WALTZ

BIJOU THEATRE
Cont. Perf. Today 10 A.M. to Midnight

REPERTORY SQUARE
NITE OWLS
FRANCES FARMER
CROOKED MILE

NEWSREEL THEATRE
Downtown Only
ECSTASY
LAST DAYS 8

UPTOWN 30¢
Jack BENNY · Dorothy LAMOUR
Doug Fairbanks, Jr.
Basil Rathbone
"Man About Town" "Sun Never Sets"

ALLSTON
Cont. Perf. Today

BOSTON
BOSTON
Cont. Perf. Today
A Moment of Ecstasy
DAMNED COOPS
A Victims of Sorrow
GEORGE RAFT—LIMEHOUSE BLUES

BOSTON
CAPTAIN FURY
EVERYBODY'S BABY

DEXTER
LOMBARD · MORRIS · QUIGLEY
WHITE WOMAN

ELAINE BARRYMORE will be co-starred with Eddie Bracken in "What A Life," next week at the Bass Rock Theater in Gloucester.

Sinclair Lewis to Appear In Ogunquit's 'Our Town'

Sinclair Lewis, author and playwright, will return to the stage in Walter Hartwig's production of the Pulitzer Prize play, "Our Town," at the Ogunquit Playhouse for one week beginning Monday evening.

John Craven, son of Frank Craven and one of Broadway's best-known juveniles, heads the supporting cast of nearly fifty players ... creating his original New York role.

... through the week ... director of the theater ... to present the play on Broadway in the fall.

Diana May will have the role of ... England, sharing ... honors with Molly ... Vermont actress, who will play Sarah, Duchess of Marlborough.

The action of the play takes place between the years 1704 and 1711. Its scenes are laid in ... Castle and Kensington Palace.

Among outstanding historical characters in the play are the Duke of Marlborough and the ...

Movie Clock

KEITH MEMORIAL — ...

A NICKEL VALUABLE TUESDAY

Select Board to Study State Rules

For sports fans in tomorrow's

Sunday Advertiser

Bill Grimes

tells of the ... the Hearst New England ... Champion

Capt. Cutwater

... of the events in Marblehead Week with picture

Dark Montreal

says "Let's Go ..."

Sports Cavalcade

PROVINCETOWN ALL DAY $2 ROUND TRIP

Daily ... Foster's Wharf, 10 A. M. D. S. T. return 8 P. M. Dancing, entertainment, cafeteria. $2 round trip. Special rate for groups.

STEEL PIER

CAPE COD S. S. CO. HUB. 2650

S.S. STEEL PIER

ANNOUNCEMENTS

9—Funeral Directors

J. S. Waterman & Sons
Funeral Directors
497 Commonwealth Ave. ...

14—Church Notices

THE FIRST CHURCH OF CHRIST, SCIENTIST
(The Mother Church)
Falmouth, Norway and ... Boston Sunday Services ... Sunday School ... Subject of Lesson-Sermon
"SPIRIT"
Wednesday eve. meeting ... testimonies of ... healing

15—Lost and Found

Lost Something?

WMEX—1500K
11:40 A. M.

26—Travel and Transportation

TRUSSES

29—Bids and Proposals

FOR SALE

127—Clothing ...

SUITS ... $7-11

130—Refrigerators

133—Radios ... Equipment

BOSTON ... AMERICAN

AUTOMOTIVE

200—Automobiles for Sale

$10 TAKES ONE AWAY

'39 Plym. ... $649

PRINCETON MOTOR SALES, Inc.

1938 CHEVROLET $595

Buy Now and Save $375

'33 Plymouth ... $19

HOOVER MOTORS

202—Automobiles Wanted

SPOT CASH FOR YOUR CAR

BRILLIANT'S

Cars Wanted

Trucks

RENTALS

95—Moving—Trucking—Storage

CHAMPION MOVERS

RMS. $10

EMPLOYMENT

WANTED CHORUS GIRLS

BE A CERTIFIED WELDER

MONEY TO LOAN

MONEY LOANED ON DIAMONDS

PERSONAL LOANS

BRADSHAW
Co-operative Banks Set New Record

[illegible]

A COMPARISON [illegible]

YEARS [illegible]

NEW ENGLAND [illegible]

IN REGARD [illegible]

QUEER QUIRK . . . In the [illegible] ... [illegible] Smith, counsel for the [illegible] Bank Association of Massachusetts and for the first mortgage bond holders [illegible] . . . He told the [illegible] Affairs Committee that [illegible] bondholders are concerned they have never been asked to consent to any price for which they would agree their property could be sold . . . Savings banks hold about 80 per cent of the $1,000,000 of first mortgage bonds now nominally quoted at around $50 per $1000 bond . . . And without their consent it is hard to see how the [illegible] parts of it can be [illegible] . . .

RUKEYSER
Repercussions Due In U. S.-Jap Row

[illegible] ... that China will not [illegible] needed materials [illegible]

Crossword Solution

[illegible]

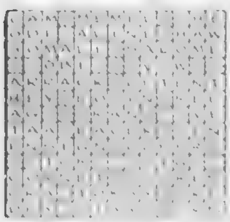

Steel Shares Lead Quiet Market Rally

[illegible]

'Unfair Practices' Hit On Steel Strikes

WASHINGTON, Aug. 5 (AP) [illegible]

[illegible]

English Marts Close For Bank Holidays

[illegible]

Reject U. S. Loan

[illegible]

Home Loans Jump

WASHINGTON, Aug. 5 (A) [illegible]

MARKED BUSINESS EXPANSION NOTED

WASHINGTON, Aug. 5 (INS)—In one of the most optimistic surveys this year, the Federal Reserve Board reported marked expansion in virtually every branch of American business during June and July.

Highlighted by sharp expansions in the nation's steel mills and bituminous coal mines, the board's index of industrial production advanced to 97 in June, as compared with 92 in April and May.

In the steel mills output increased from a rate of 45 per cent of capacity in May to 54 per cent at the end of June and 56 per cent the last of July. Automobile production, which suffered a decline in May, recovered to show an increase in June, although a decline is customary for that month.

Mineral production increased in June over previous levels this year, [illegible] a substantial rise in output at bituminous coal mines which were closed during April and May. Production of anthracite, however, declined from May to June. Moderate reduction in the output of petroleum was reported.

The survey revealed woolen mills enjoyed increased activity in June over preceding months. In cotton and silk mills activity was maintained at a high level, though [illegible] declines are usual at this season. Output of lumber, which usually shows a moderate increase over May, remained unchanged.

Department store sales throughout the country from May to June showed a less than seasonal decline. Prices of [illegible], silk, steel scrap, copper and other industrial materials advanced from the middle of June to the first of July, the survey reported.

Freight car loading increased more than seasonally in June, reflecting a sharp rise in shipments of coal and smaller increases in shipments of grain and miscellaneous freight.

Halt Picketing In Dover Strike

DOVER, N. H., Aug. 5. All picketing during the strike of the Hubbard Shoe Company in [illegible] [illegible]

With two-thirds of its employes all at work, the company sought [illegible]

EARNINGS

NEW YORK, Aug. 5 (AP) [illegible]

Van Raalte Co., Inc., reported today for six months ended June 30 net profit of $185,360, equal to $3.30 a share on the common stock, compared with $311,650, or $1.93 a share in the first half of 1938. The company manufactures hosiery and allied lines in plants in New Jersey and New York.

[illegible]

Hudson Motor Car Co. reported for the June quarter net loss of $876,891, compared with loss of $1,229,051 in the June quarter of 1938.

White Rock Mineral Spring Co. [illegible]

Buying Surge Brings Rise In Cotton Prices

NEW YORK, Aug. 5 (AP). Midsummer [illegible] in cotton goods turnover was [illegible] print cloth and broadcloth [illegible] at steady prices.

Sales for the week were estimated at [illegible] yards, [illegible] above the current level of production. Osnaburgs sold in fair volume while demand for sheetings was light.

A surge of buying at midweek [illegible] mill agents to raise prices 1/8 cent a yard on goods for delivery later than September. The rise, however, [illegible] buying somewhat and a few sales were made at the original prices on a basis of [illegible] cents for [illegible] print cloths [illegible]

Demand for rayon fabrics broadened slightly, chiefly in spring goods. Silks were [illegible], though the price level was fairly well maintained in view of declines in the raw silk market following announcement of abrogation of the U. S.-Japanese treaty.

Trade in woolen goods picked up moderately in line with a [illegible] raw market.

Favor Inspection Of Rail Facilities

A resolution calling for a study of the transportation facilities of Greater Boston and the [illegible] situation in Southeastern Massachusetts [illegible] report [illegible] Senate committee on rules.

The committee also submitted a [illegible]

Community Dentists Open Brockton Office

[illegible]

Bar Gold Steady

[illegible]

WHERE TO SAVE

SMALL ACCOUNTS ARE ALWAYS WELCOME

A small amount added weekly [illegible]
INTEREST BEGINS ON DATES LISTED

[illegible]

—SUBURBAN—

[illegible]

—NATIONAL BANKS—

Deposits in national banks will draw interest from said date

[illegible]

CO-OPERATIVE BANKS

FEDERAL SAVINGS & LOAN ASSNS.

[illegible]

THE PHANTOM

The Count Gloats Over His Masterpiece

WHERE ARE YOU TAKING ME?
GOODBYE, HANNAH. NOW, BE SURE TO TAKE CARE OF THINGS!
HOW CAN YOU JOKE? WE'RE BEING MURDERED!
WHEN YOU CAN'T DO ANYTHING ELSE, MARSHALL, YOU HAVE TO JOKE.
IN A FEW MINUTES, THE TIDE WILL REACH ITS MAXIMUM HEIGHT --- AND THAT WILL BE THAT. OUR JOB WAS VERY FINE.

POPEYE

This Whale Was Once a Minnow

SKIPPY

Change of Scenery!

SECRET AGENT X-9

Bullets Wth the G-Man's Initials

MADAME DOUBLE DISCOVERS A FATAL ERROR
YOU THOUGHT YOU SHOT A G MAN! YOU FOOLS, IT'S PETE, OUR DRIVER!
TAKE PETE'S BODY OUT OF HERE --- UNLOAD THE IN LIMA CUPIDORS FROM THE TRUCK, QUICK!
HEY, MRS DOUBLE! --- WE'VE BEEN ROBBED!
PEPPER JACK'S MOB HAS HIJACKED OUR HELIUM AGAIN!
LET'S GET 'EM RATS!
LOOK --- IN THE SKY!
NEXT WEEK: THE MYSTERIOUS MR X!

MANDRAKE THE MAGICIAN

The House of Forgotten Men

DID YOU HEAR ME? YOU'LL SPEND THE REST OF YOUR LIVES IN PRISON, AT HARD LABOR.
I HEAR YOU, BUT I DON'T BELIEVE YOU.
YOU'LL BELIEVE IT --- SOON ENOUGH! DON'T THINK YOU CAN ESCAPE! THAT'S BEEN TRIED --- OFTEN! AND YOU'LL BE GLAD TO KNOW WE'VE FOUND NARDA --- AND I'LL MARRY HER WITHIN A WEEK! THEN WE'LL TAKE THEM AWAY!
WHERE IS HE GOING?
TO HECTARES PRISON. BUT WE DON'T SAY THAT OUT LOUD IN CLEMAIGNE. WE JUST WHISPER IT!
AND SO, MANDRAKE AND LOTHAR ENTER THE DREADED PRISON, ENTERED IN BY ELECTRICITY BARBED WIRE AND MEN WITH

HENRY

Well, That Job's Done

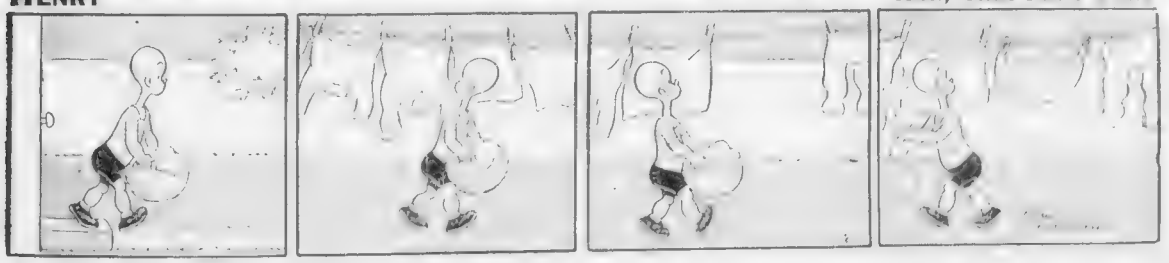

SNARLING TIGERS INVADE FENWAY

By JOE CASHMAN

The three-game series with Detroit's Tigers, consisting of a single tilt this p. m. and doubleheader tomorrow, offers our Red Sox a chance to successfully repel a Western invasion, a feat they have yet to accomplish.

TOBY HARRAH DENNY GALEHOUSE

[illegible] Judged by Bobby Doerr's batting average, this boy is a right hot harpooner. But you can't prove it by Denny. He Dizzy Dean of the baseball [illegible] hitter in the league.

ROGER CRAMER
Slated to Return Today

SULLIVAN SOLE HOPE OF BEES

Walters Scores 19th Victory

Jewish Vets Hold Meet

Probable Pitchers For Today's Games

Table of Runs

Dizzy Dean's Wife Goes Under Knife

Bees, Red Sox Averages

Home Run Derby

Baseball

Tabloids

Mr. BOSTON

By JACK CONWAY

WHEN A BALL club like the Red Sox goes on a batting spree and pounds out anywhere from a dozen to 17 runs against the opposition, there is usually a cry that this is due to the lively ball. Such is not always the case as was very apparent in the last game of the Sox-Indians series. On that occasion Oscar Vitt's club did about everything wrong, and insisted upon presenting the Red Sox with runs.

The most silly excuse for the poor showing of the Ind[ians] was that it was a cloudless day, and that the outfielders could not judge the ball properly. The great Sox outfield of Lewis, Speaker and Hooper played in the same ball park on numerous cloudless days and the members of this trio seldom dropped a fly ball.

Attorney Bernard J. Killion of Brookline and Greenbush has been doing some research work on the matter of big scores. He has produced a clipping from a Boston newspaper published in 1867 which tells how Harvard defeated Lowell at Medford by a score of 39 to 28. Rogers of the Lowell team was the only player to score a home run.

The game was played on a turf field, and this was one of the reasons attributed for Harvard's victory. Flagg, the Harvard catcher, had nine passed balls, while Wilder of Lowell had ten passed balls. Those were the days before masks, shin guards and chest protectors.

Baseball Reporting Has Improved

JOE CASHMAN and other members of the Baseball Writers' Association should be interested in the calm, scholarly lead of the young man reporting the game. He wrote:

"The third of the matches between the Harvard and Lowell baseball clubs for the championship of New England was played on the grounds of the Olympic Club, Medford, on Saturday afternoon in the presence of an assemblage of spectators estimated from 5000 to 8000 persons. This being the 'rubber' match an unusual amount of interest attached to it.

"The first game was played on Boston Common, being won by the Lowell club 37 to 28, the second on Jarvis Field, Cambridge, being won by a score of 36 to 27."

The reporter then went on at length to give the details of the "rubber" game, and finally let his readers know that Harvard won, 39 to 28. If a present day baseball writer didn't get this information into his lead, he would be placed in the also ran class by the fans and by his sports editor.

The art of writing sports has become as fast as the games themselves. Most stories of major sports events are written from the press boxes under the stress of the highest excitement. There is always an effort to get the best possible story into the office as soon as possible. I find that stories written under such conditions make up for their lack of polish by the feeling of intense excitement their writers get into them. The reader feels he is in the press box looking down on the scenes described in the story.

American sports fans want their news quick. They have not got time to read unimportant details. They like to get a tense, vivid account of how Bobby Doerr stepped to the bat with the bases loaded and knocked the ball over the left field fence.

Young writers will find they can gain reader interest in their stories by giving the big, colorful story in their opening paragraph, and in as few words as possible.

Tabloids Develop Better Writers

TABLOID newspapers have done much to develop better writing. I shudder to think of what the reactions would be if some of the space writers of 20 years ago if they were called upon to express their thoughts in a restricted space. The public likes the new order of things. When it wishes to read meaningless words, it can always find them in the dusty volumes in the public libraries.

We are thankful to Attorney Killion for letting us know Harvard baseball teams could score 30 runs in 1867. Nowadays the Crimson often doesn't get that many tallies in half a dozen games with Yale or Holy Cross.

• • •

Armstrong's Weight

I do not believe Hammering Henry Armstrong will experience any trouble reducing to 135 pounds for Lou Ambers. Even though Armstrong weighed 144 pounds when he returned East from Hot Springs Ark., he will not weaken himself taking off the excess weight. It is better for a boxer starting a training session to be over weight than for him to be off fighting edge.

JOSEPH DELANEY.
Lynnfield.

• • •

Ted Williams' Hitting

I recognize Ted Williams as one of the greatest hitters in baseball, but he would get more hits than he does if he didn't try to knock the ball out of the park every time at bat. Ted has got ten years of baseball usefulness ahead of him, and when he reduces his swing a bit he will become one of the wonder hitters of baseball.

SOX ROOTER.

• • •

Pro Football

Now that professional football is looming some smart promoter ought to get a franchise in Boston. George Marshall didn't make the game a big enough success here. With Marshall's team in Washington, the local games between Boston and the Red Skins would prove red hot attractions.

T. H., Quincy.

Bishop, Knowles Play Brae Burn Veterans

By BILL GRIMES

After slushing around in a heavy rain during the 18-hole qualifying round, the 16 teams that survived the stroke test are playing the first round of the 20th Jaques Cup Invitation this morning at The Country Club.

TARZAN BROWN
Who Can Beat Him?

Tarzan Brown In 10-Miler

Tarzan Brown, the Narragansett Indian is a strong favorite to defeat a crack field of 16 milers, including Lou Gregory of the Millrose A. A., N. Y., Johnny Kelley, Les Pawson, Bob Campbell and other sterling performers in the 36th annual Scotch Picnic and Games at Caledonian Grove this afternoon.

Not only is Tarzan expected to spread eagle the field but is out to establish a new 10 mile record on the local track. Lou Gregory has been forcing the Indian to the limit in the different road races as have Johnny Kelley and Les Pawson.

In the Walter Scott mile Harlan L. Woods the New England champion meets Don Fleet B. A. A., last year's champion Eric Lindfors, Norfolk Y. M. C. A., Carroll O'Connor ex Holy Cross star and some 18 other runners.

The three miles will have Billy Harkins, B. A. A., Dick Taylor, Dave Ballentine, Alfred Carroll, Billy Thompson, John Conroy and Billy Hassett.

Baseball's Big Six

(Three leaders in each league)

	G	AB	R	H	P.
D.Mason, Yankees	84	329	51	95	.289
Foxx, RED SOX	87	327	93	119	.364
Arnovich, Phillies	90	356	56	118	.331
Mize, Cardinals	85	345	57	120	.348
Bonura, Giants	85	344	64	118	.343
McQuinn, Browns	96	367	66	131	.339

(By the Associated Press.)

Loane's Stay Short in Majors

WASHINGTON, Aug. 5 (AP)—This is one of baseball's sad stories.

Outfielder Bob Loane, who has been playing professional baseball for six years, got his first chance in the big league last week when Washington brought him from its Springfield, Mass., farm.

He played the full game against St. Louis Browns. After the contest he rushed to Union Station to meet his young wife who had come to join him in the big league city.

A few minutes later, the Senators informed Loane that he was going back to the minors.

BASEBALL

Tomorrow, Fenway Park, 2 Games
1st Game 1:30

RED SOX vs. DETROIT

Seats at Fenway Park. [illegible]

[illegible] Jaques Cup [illegible] was successful in the defense of the title 20 years ago, is teamed up with Prescott Bush, from Rockaway Hunting Club, New York, who was [illegible] States [illegible]. They are playing out with G. P. Marshall, P. C. C., and M. L. Ferry, a veteran from the Garden City Golf Club of Long Island, N. Y.

The Martin twins, Leo and Edward, who have held the Jaques Cup title for two years, were drawn to meet Milton P. Ke[illegible] of Longmeadow.

Simons has played considerable golf in this section, but [illegible] a comparative stranger to the casual followers of the game in the district. However, Simons Beach is one of the best [illegible] in New England. With a little assistance from his partner, Beach will give the Martins a battle which will be well worth following.

Although Jimmy Baldwin and Phil Faversham have the call over Franklin T. Pfaelzer and Howard M. Biscoe, the outcome of the match is anything but a sure bet. Pfaelzer and Biscoe [illegible] golf at The Country Club and unless Baldwin and Faversham are real "hot," they'll be working out at Concord this afternoon.

MONAHANS READY

The Monahans vs. Joe Galvin [illegible] be a keenly contested tilt. The Monahans established [illegible] ord for Winchester [illegible] Son tournaments on Wednesday, playing selected drives and alternate shots.

And now that they have entered the [illegible] round, they are going to be handicapped by news that "Bud" Galvin was to have played with his brother Frannie but, the latter [illegible] grippe after playing with his father at Winchester and is out of golf for at least fortnight.

Babe Ruth, Brown Team Bows on Links

NORTH CONWAY, N. H., Aug. 5—Playing in a driving rain Babe Ruth teamed with Johnny L[illegible] Portland, Me., amateur who [illegible] defeated in the quarterfinals of the gold ball championship, best ball, of a second [illegible] in the four-ball competition. They were beaten only by F. J. W[illegible] and R. J. Rae of Brae Burn [illegible] turned in a 74.

The $1500 open [illegible]

VANDERBILT BOAT WINS

COWES, Eng., Aug. 5 (AP)—Harold S. Vanderbilt, [illegible] of New York, skippering his yacht Rainbow II, defeated T. O. M. Sopwith's [illegible] hawk II [illegible] in the first race of the [illegible] series today.

BILLY CONN
May Fight in Boston

Ring Champs To Box Here

[illegible]abe Jacobs, head of the 20th Century Sporting Club of New York is moving into Boston. According to reports from New York the leading promoter in [illegible] looks to show the fan patrons [illegible] of the country in the Hub. [illegible]

Eight fighters to show his wares at the [illegible]

Jacobs is scouring [illegible] for a suitable local boxer to meet the champion. According to all reports [illegible]

[illegible] Jacobs troupe will [illegible] der the license held by [illegible]

[illegible] base. The ring management have agreed to show Dixy champion in Boston as have those behind Ba[illegible]

[illegible] few boxing shows have shown a profit. Amateurs have suffered the pros. Matchmaker Rip Valentine who has attempted to revive the sport without success, will have whatever dates are available for [illegible]

ROCKINGHAM
THE BLUE RIBBON RACING OF 1939
EIGHT RACES DAILY
RAIN OR SHINE
Don't miss the blue ribbon racing of 1939 at Rockingham Park
Only 1½ hours from Boston via Route 28
Take the Merrimack River Bridge
Or by auto Route 28 FREE PARKING
50¢
2:30 P.M.
JULY 24 thru AUG. 12

Riggs, Wood Meet In Court Finals

SOUTHAMPTON, N. Y., Aug. 5 (INS)—Repeating their feat of last year, Bobby Riggs, Wimbledon champion and outstanding player of the country, and Sidney Wood, Jr., of New York, former Wimbledon titleholder, battled to the final round of the Meadow Club tennis tourney.

[illegible] usual form, had to wage an up hill fight [illegible] 6-4, 6-2, while Wood exhibiting all the strokes that made him [illegible] than usual, defeated Ernest Sutter, New Orleans [illegible] two legs on the president's trophy. [illegible]

Revere Entries

FOR SATURDAY, AUG. 5
By GREYHOUND

[illegible]

Taunton Dog Entries

[illegible]

MONTPELIER SHOW TODAY

MONTPELIER, Vt., Aug. 5.—The Montpelier horse show was postponed until today and tomorrow [illegible]

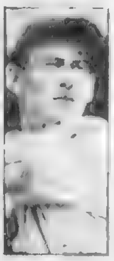
Ted Williams

Will He Become the Future Swat King of Baseball?

read what

Joe DiMaggio and Hank Greenberg, the American League sluggers, say about

TED WILLIAMS

Joe DiMaggio

Hank Greenberg

An exclusive sports feature in tomorrow's

SUNDAY ADVERTISER

They'll Do It Every Time -:- Hatlo

Taunton Dog Results

[illegible]

Revere Dog Results

[illegible]

On The Nose (8) 13.20 8.40 5.00
Lawson Wolf (6) — 9.40 5.80
Lucky Bottle (5) — — 4.40
Time .32 3-5s. Also—Willow (1), Mixed [illegible]

50-Foot Putt Saves Creavy, Chapman

MAMARONECK, N. Y., Aug. 5 (AP)—A 50-foot putt which [illegible] Dick Chapman and Jack Creavy, the defenders and medalists, to survive [illegible] quarter final round of [illegible] Foot Golf Club's four-[illegible] golf tournament.

Creavy was the instigator of the [illegible]

Bernard Howard On Dilboy Card

[illegible]

Myopia Hunt Club Stages Dog Show

The Irish and the Dutch will get [illegible] North Shore Kennel Club [illegible] show at Myopia Hunt [illegible] Saturday, August [illegible] Irish Setter Club of New England [illegible]

BASEBALL STANDINGS

AMERICAN LEAGUE

	Won	Lost	Pct.	*GB
New York	68	28	.708	
BOSTON	59	35	.628	8
Chicago	55	44	.556	14½
Cleveland	49	46	.516	18
Detroit	50	47	.515	18½
Washington	43	57	.430	27
Philadelphia	35	61	.365	33
St. Louis	27	68	.284	40

*Games behind leaders

RESULTS YESTERDAY

Yankes 5, Indians 4
Browns 3, Athletics 1
Senators 6, White Sox 5 (10 in.)
Other clubs not scheduled

GAMES TODAY

Detroit at Boston
St. Louis at Philadelphia
Cleveland at New York
Chicago at Washington

NATIONAL LEAGUE

	Won	Lost	Pct.	*GB
Cincinnati	61	32	.656	—
St. Louis	52	42	.553	9½
Chicago	52	45	.536	11
Pittsburgh	44	44	.522	12½
Brooklyn	46	47	.495	15
New York	46	47	.495	15
BOSTON	42	52	.417	19½
Philadelphia	26	64	.289	33½

*Games behind leaders

RESULTS YESTERDAY

Cubs 1, Bees 6
Reds 5, Dodgers 3
Pirates 3, Giants 2 (11 innings)
Cards 9, Phillies 8

GAMES TODAY

Boston at Chicago
Brooklyn at Cincinnati
New York at Pittsburgh
Philadelphia at St. Louis

Tune in "Avalon Time," every Saturday night, N. B. C. Red

WANT TO SEE MORE BASEBALL GAMES?

You'll make the price of admission [illegible] Avalon Cigarettes [illegible] made and Cellophane wrapped.

YOU SAVE 3¢ TO 5¢ A PACK

RUSS DOUCETTE
Won Light Swim Year Ago

Russ Doucette Out to Repeat In Light Swim

The annual Boston Light swim, under the auspices of the L Street Swimming Club, will be staged tomorrow, starting at noon.

Russ Doucette of Squantum, who won the event last year, tops the list of entrants, but he will have a hard task to repeat for not only are Joe Nunan, Jim Cullen and Johnny Mullen, former winner, entered but Francis Tracy of Hartford, who holds the record for the Hartford-Middletown 18-mile grind (8 hours, 2 minutes) will make his debut in Massachusetts Bay waters.

Other competitors of more or less renown are Dick McCarthy, barber from Lowell, who has finished third a number of times but never could win, and John Maloney, the bearded wrestler.

Frank Whitkens of South Boston, a watchmaker by trade, who won a five mile swim in Florida the past winter, is expected to lead the parade for half the distance at least.

In all, 25 will answer the starting gun at the light, and they will swim to the public landing in South Boston. The distance is approximately 10 miles.

Pilots and boats must be furnished by the contestants, who are asked to report to Cornelius F. Sullivan at the Public Landing, South Boston, at 8:30 tomorrow morning. Transportation to the light will be furnished.

The entries:

1—Russell Doucette, Squantum.
2—John Mullen, Dorchester.
3—Dick McCarthy, Lowell.
4—G. Patrakass, Lowell.
5—Dr. Leo King, Lowell.
6—David Gerow, Lowell.
7—Dr. Isadore G. Kaplan, Everett.
8—Jack Broff (Cold Water Champion of New England).
9—Francis Tracy, Hartford.
10—John Krauss, L st., So. Boston.
11—Chester Grove, Boston.
12—Harold Low, Watertown.
13—Edward Sullivan, Concord, N. H.
14—Patrick McDonough, Charlestown.
15—Frank McAdoo, West Lynn.
16—Paul O'Connell, L st., So. Boston.
17—Joe Numan, L st., So. Boston.
18—John Maloney, L st., So. Boston.
19—Johnnie (Cigars) Conners, Roxbury.
20—Frank Whitkens, South Boston.
21—Jimmy Cullen, Charlestown.
22—Mike Wrenn, Lowell.
23—Joseph Giroux, Lowell.
24—Harry O'Connor, Lowell.
25—Arthur Lyons, South Boston.

Olympets Play For Charity

Sunday will find the Boston Olympets at the Myopia Schooling Field in Hamilton, Mass., playing an exhibition tilt with the Bradford Tigers for the benefit of the Beverley Hospital Fund.

The Bradford Tigers is a team made up of former college baseball stars, who are well past their prime. The team is much on the same style of Lowell Thomas' Nine Old Men and boasts of many prominent business men in the line-up.

The next Boston appearance of the Olympets will be at the Boston Arena next Thursday evening, August 10. The Pets will play at the St. Botolph St. rink for the remainder of the month, while the Garden floor is being ripped up. The Hub team is in the midst of a winning streak, but are faced with one of the finest teams in New England, the Burnham Brady Girls from Hartford, Connecticut.

Regional Director Rooney is having his hands full trying to find a team that can measure up to the Olympets. He is convinced that next week's opponents are the club to halt the Boston lasses' 5-game win streak. The Burnham Brady team is generally considered to be the team to beat for the State title.

Schroeder, Dee Beat Favorites

CULVER, Ind., Aug. 5 (AP) — Larry Dee, San Francisco, and Ted Schroeder, Glendale, Calif., seeded third and fifth among the juniors in the national junior and boys' tennis tournament at Culver Military Academy, played top-flight singles tennis today in the semi-finals and eliminated top-seeded favorites.

Dee turned back Ted Olewine, Santa Monica, 6—4, 6—4, and Schroeder defeated Jack Kramer, Los Angeles, 6—4, 6—3.

FROST ADVANCES

MANCHESTER, Vt., Aug. 5 (AP) —Jerry Frost of Bennington advanced to the semi-final round of the 12th annual Robert Todd Lincoln Memorial Cup golf tournament when eliminated A. C. Williams of Brooklyn, N. Y., 3 and 2.

Bad Sally After Pilgrim Cup

A classy field of eight greyhounds including the former Springfield Derby winner Bad Sally goes to post tonight at Wonderland in the running of the Pilgrim Silver Cup Race over the Revere Course.

Others starters in the featured race of the evening, the tenth, are Janette, Norma T., Mike's Son, My Pardner, Jeans Pride, Fence Guard and Valentine's Girl. Racing Secretary Bill Finegan takes considerable pride in tonight's feature race field as all the starters fancy the distance.

In the secondary feature, Howe Gin, Townsman, Mr. Loudeen, Aldrich, Delmar Lad, Gustawind, Arthur Duffey and General Manager II will race over the 5-16s of a mile course.

Sedgwick, Dunn In Final Event

MURRAY BAY, Que., Aug. 5 (AP)—Tim Dunn of Quebec and R. C. Sedgwick of Boston will meet today for the Murray Bay tennis championship.

Dunn, member of McGill University's tennis team, defeated Jay Robb of Boston, 6—2, 6—1, in one semi-final, and Sedgwick eliminated G. S. F. Cantlie of Montreal, 6—2, 6—0, in the other.

CLAYTON MAINS HEADS CAST IN REVERE WATER FOLLIES

A banner crowd should mark the opening of the Water Follies of 1939 at the newly constructed outdoor arena on the Revere Beach boulevard tonight.

Many new faces will appear with the third edition of the Follies. Such famous figures in the diving world as Byron Smith of Kansas City, Jerry Kenny of Australia and Charlie Diehl of Mt. Vernon, N. Y., will make their debut. Lovers of water sports are familiar with the ability and records of this trio of diving phenoms.

Jean Thompson Smith of Kansas City heads the list of feminine stars which also includes Patricia Wenclaw of Cleveland, Irma and Anne Gleissner of New York City, Gretchen Galley of Nebraska, Ruth Hansen of Denmark, Madeline Robeley of Denver and Boston's own Betty Kaplan.

Another outstanding member of the cast is Clayton Mains of Worcester, the world's greatest water comedian. This little man has starred at all the famous water shows, including the Toronto Exposition, World's Fair in Chicago and the Aquacade. His antics off the high and low boards and in the water are alone worth the price of admission.

The huge portable pool in which the stars will display their prowess is an attraction in itself. This is the only tank of its kind in the world. It measures 75 feet in length, 25 feet in width and seven feet four inches in depth. It holds 80,000 gallons of water.

TOPNOTCHERS
Three members of International Water Follies cast. Left to right: Gretchen Galley, Irma Gleissner Patricia Wenclaw. Aquatic extravaganza opens 18-day run tonight at Revere Beach boulevard.

Marble, Jacobs Meet for Title

EAST HAMPTON, N. Y., Aug. 4 (INS)—Alice Marble of Beverley Hills, Calif., and Helen Jacobs of Berkeley, Calif., moved into the final round of the annual Maidstone Club tennis championships. They will clash in the final today.

Miss Marble, United States and Wimbledon champion, defeated Dorothy Workman of Los Angeles, 6—3, 6—1, and Miss Jacobs downed Mrs. Sarah Palfrey Fabyan of Boston, 8—6, 5—7, 6—3.

NOT A BEAUTY CONTEST—No, it's just pretty Harriet Carter of Medford posing with Lawrin Wolf on the judges' stand at Wonderland Park, Revere.

Cooke Loses Batting Lead

NEW YORK, Aug. 5 (AP)—Dusty Cooke, the Rochester Red Wing's hitting star, lost the trail again this week in his race for the International League batting championship and Murray Howell of the Baltimore Orioles crept from behind to take the lead.

Howell, who was tied for third a week ago, boosted his percentage eight points to .358 while Cooke's mark wilted six degrees to .356.

This was the second time within a month that Cooke had lost the lead he took over authoritatively late in May. However, he obtained the lead in doubles during the week with a total of 33.

Based on participation in 90 or more games through last Wednesday, the ten leaders were: Howell, Jack Cooke, 356; Maurice Van Robays, Montreal, 350; Jim Oglesby, Buffalo, 349; John Dicarlo, Jersey City, 336; Lou Boudreau, Buffalo, 324; Mickey Witek, Newark, 323; Jack Sturdy, Rochester, 320; Dick West, Baltimore, 324, and Joe Martin, Buffalo, 322.

Sports Mirror

(By the Associated Press)

TODAY A YEAR AGO—Bobby Riggs defeated Sidney Wood, 6—0, 6—3, 7—5, in annual invitation tourney at Southampton for third straight cup victory of season.

THREE YEARS AGO—Mel Ott hit two homers for second day in row to help New York Giants beat Boston Bees, 8-4.

Pure Bike Race At Franklin Park

The second meet to determine the New England bicycle championships will be held this afternoon at 4 o'clock at the Playstead Field, Franklin Park, Boston.

These races are sponsored by the Amateur Bicycle League of America and are open to all amateur riders who are registered with the above organization.

Persons not previously registered can do so just before the meet by applying to Edgar L. Abt, the referee and New England representative of the league.

The winners will compete in the national championships to be conducted September 2 and 3 at Columbus, Ohio.

At the present time, Bob Heath of Providence, R. I., is leading in the series as a result of his splendid riding last Saturday afternoon.

Hammer Throwers Competing in Maine

HAILEY ISLAND, Me., Aug. 5 (AP)—Eight crack hammer throwers, seven of them present or former holders of national or sectional championships, were scheduled for action today at the annual carnival of the Hailey Island Yank Fishing Club, and whatever they do by way of record smashing will go into the books as official.

Johnny Magee, Bowdoin College track coach and member of the American Athletic Union's executive committee, will be present to place the official stamp on any record toss.

GO GREYHOUND RACING
Daily Double
WINDOW CLOSES 8:05
POST TIME 8:15
WONDERLAND Revere
Open TONITE .. MAT 1:15 MAT 5:40, EVES 8:45
Swifty SAYS:
"Come on down tonight to watch the greyhounds chase me over the Revere Course in the Pilgrim Silver Cup Race. They tell me the fastest runners at Wonderland will be hot on my trail. I may need no outboard motor the second time around the course."

WILSON'S CODE BEST BET FOR TODAY

Ridden Out 58-35-13-16-26
FIFTH RACE

(The code horses picked by Dave Wilson daily in the Evening American have reached a profit of $44.00 on a $2 straight bet on each of these selections. The Wilson code table appears in the Sunday Advertiser only.)

WILSON'S CODE HORSE, Sun Kit, ran out of money.

Wilson's 'Rock' Form

FIRST RACE—Four year olds and up, claiming, $600, six furlongs ($1500-$1000):

P. P.	Horse	Wt.	Jockey	P. Odds	Comment
15	Fast Express	x117	Snider	3-1	Good right now
15	Brierton	x117	Ensor	4-1	Figures close
10	Apprehend	113	Shelhamer	4-1	Recent races good
12	Crimea	113	Merritt	3-1	Quit badly in last
7	Jessie V. L.	x101	Taylor	6-1	Chance—if good
4	Ruler's Maid	108	Eccard	4-1	Fair at North, Randall
6	Strange Times	x105	Winn	8-1	Raced well at Detroit
9	Harpen Belle	108	Berger	10-1	May beat rating
10	Miss Martin	x101	Packer	8-1	Chance on best
14	Paul Scarlet	114	E. Smith	20-1	Would surprise
8	Court	111	Driscoll	20-1	No late line
1	Hanano	104	Atkinson	20-1	No recent line
11	Fredrick	x100	McDonald	5-1	SCRATCHED
17	Pen R.	x103	Charlton	8-1	SCRATCHED
3	Wood	108	Adams	8-1	SCRATCHED
16	Bingo Do	104	Duffy	15-1	SCRATCHED
2	Yankee Skipper	111	Mastrianni	20-1	SCRATCHED
5	Mama's Boy	109	E. Smith	10-1	SCRATCHED

SECOND RACE—Three year olds claiming, $800, one mile, ($1600-$1200):

6	Master Howard	x108	Charlton	3-1	Another chance
5	Saxonby	x110	R. W. Smith	6-1	Speedy contender
9	Chance Watch	x108	McDonald	8-1	Can better last race
7	Ken's Revenge	113	Merrill	5-1	Last race good
3	Rollsbuzzy	113	Berger	8-1	Mud would help
4	Express	x99	Packer	10-1	Improved last trip
8	Penn	115	Kravitz	10-1	Speedy, may falter
2	Lady Hay	x105	Taylor	10-1	May be closer
1	Jim Mike	111	Adams	8-1	SCRATCHED

THIRD RACE—Four year olds and up, claiming, $800, six furlongs ($1600-$1000):

8	William Palmer	113	Stevenson	2-1	Should have won last
7	Blind Pig	x106	Packer	5-1	Moves down
6	Rissa	x101	Friedman	5-1	Last race good
3	Chancer	x106	Charlton	5-1	Last best yet
5	Our Crest	x107	Taylor	6-1	Impeded in last
4	aTeddy Patle	111	Donoso	5-1	Last below par
1	Dark Beau	113	E. Smith	20-1	Favors longer route
2	aBlue Marvel	117	No Boy	5-2	SCRATCHED

a—H. G. Bedwell entry.

FOURTH RACE—"The Laconia," three-year-olds and up, fillies and mares, $1000, allowances, 1 1-16 miles:

6	Flying Wild	x110	Charlton	3-1	Classy contender
9	White Sand	108	No Boy	4-1	Won final at Suffolk
2	aGhost Queen	113	Stevenson	5-1	Mud would help
1	Dorothy Rock	113	Adams	8-1	Been close
7	Torchlight	x103	No Boy	8-1	Fair Empire record
3	False Point	x103	Snider	8-5	May be closer
5	aSnuffi	x103	Charlton	5-1	SCRATCHED
4	Harp Weaver	113	Merrill	5-1	SCRATCHED

a—Medway Stable entry.

FIFTH RACE—Three-year-olds and up, $4000 added, "The Granite State Handicap," 1 1-16 miles:

7	Parlor's Mite	112	Adams	5-2	Ready for best effort
8	dWar Minstrel	112	Dotter	3-1	Brilliant trials
5	Isolator	117	Malley	4-1	Almost beat Lovely Night
6	Fathoston Pal	104	E. Smith	6-1	Won easily on off track
10	aClingendaal	106	Donoso	6-1	Good sprint races
11	Harp Weaver	107	Merritt	10-1	May be closer
9	aCounterpoise	104	Charlton	15-1	Fair effort on Coast
4	bMemory Book	107	Stevenson	8-1	Likes this oval
3	bFalse Point	101	Snider	8-1	Tough speed
2	aQuick Devil	107	Eccard	15-1	Would surprise
12	dBlind Eagle	108	E. Smith	3-1	SCRATCHED
1	aStorald	102	No Boy	6-1	SCRATCHED

a—H. G. Bedwell A. C. C. Stable entry. b—J. A. Healey entry. c—L. B. Mayer entry. d—Mrs. F. De nemark entry.

SIXTH RACE—Three-year-olds and up, claiming, $800, one mile and furlongs:

1	Dan Cupid	116	Lynch	3-1	Best needed
10	bClingendaal	114	No Boy	3-1	Figures close
6	Infidos	112	Eccard	6-1	Mud would help
4	Proph	117	Stevenson	5-1	Mud, fast, factor
8	aMar Le	109	Berger	8-1	May go well
7	Benjam	106	Kravitz	8-1	May be closer
9	bDrift along	103	Merritt	6-1	Recent races fair
2	Stage Beauty	106	LeBlanc	15-1	Quit last trip
5	Court Dance	104	Adams	15-1	Some good races
0	aMany Stings	102	Berger	5-1	SCRATCHED

a—L. J. Marks entry. b—A. C. C. Stable entry.

SEVENTH RACE—Three year olds and up, claiming, $800, one mile ($1200-$1000):

3	Furfiber	117	Eccard	3-1	Best figure
8	Alexandrine	x105	Charlton	4-1	Figures close
9	Candle Ends	115	Moore	5-1	Won last in mud
1	Lovick	x110	Snider	6-1	May go well
6	Sweeping Dane	110	Malbert	8-1	May be closer
4	Muscatine	113	Adams	6-1	Last best helped
10	Greedan	107	No Boy	15-1	May beat rating
1	Banner Girl	x95	Packer	12-1	Close at Empire
5	Son L.	109	Fells	20-1	SCRATCHED
2	Must Be	111	Paradise	15-1	SCRATCHED

EIGHTH RACE—Four year-olds and up, claiming, $600, 1⅛ miles ($1200-$1000):

13	Brandon Prince	x118	Friedman	4-1	Best needed
11	Countess Lena	110	Calvert	5-1	Moves down
9	Last Romance	x101	Packer	6-1	Last race good
4	Evergold	x110	Charlton	5-1	Poor ride last time
9	Toni	x108	Snider	8-1	Last below par
1	Cangrierton	110	Berger	8-1	Last below par
6	Dohery	106	E. Smith	15-1	Close at Empire
7	Nancy Mae	110	Kelly	12-1	Mud would help
5	Western Run	111	Atkinson	20-1	Improvement needed
3	Kindacorn	108	E. Smith	5-1	SCRATCHED
12	Goldlin	104	Berger	10-1	SCRATCHED
8	Marabal	111	Merrill	15-1	SCRATCHED
10	Brown Marvel	x108	Charlton	15-1	SCRATCHED

Layden Leads Coaches In National Poll

CHICAGO, Aug. 5 (AP)—The nationwide poll to select a staff of coaches to handle the college all-stars in their annual game with the pro football champions closed tonight with Elmer Layden of Notre Dame still far ahead in the race for the head coaching job.

Layden received more than 700,000 votes in the last 24 hours, giving him a big margin for the top spot. The head coach's assistants will come from the coaches polling the highest vote.

Program Selections

By Bay State News Service, Inc.

1—Fast Express, Crimea, Strange Times.

2—Master Howard, Saxonby, Penn.

3—Teddy Patie, Rissa, William Palmer.

4—Flying Wild, Ghost Queen, White Sand.

5—Isolator, Porter's Mite, War Minstrel.

6—Infidos, Proph, Mar Le.

7—Alexandrine, Furfiber, Lovick.

8—Evergold, Brandon Prince, Toni.

Weather clear; track slow.

Joe & Asbestos

By KEN KLING

Today Asbestos bets $30 to win on Helen 21-12-20 at Saratoga.

Today's code goes in fifth race at Saratoga Springs, entries for which follow:

FIFTH RACE—The Saratoga Handicap, purse $7500 added, three-year-olds and up, one and one-quarter miles (113):

1	Nodgay	109	7 Kraito	102
2	Masked G'rai	104	8 The Chief	113
3	Sickle T.	106	9 Bhangay Lily	105
4	Heelly	109	10 Jolly Tar	109
5	Main Man	118	11 Handcuff	105
6	Eight Thirty	106		

Rock Jockeys, Revised Odds

By Bay State News Service, Inc.

FIRST RACE	
Hanano, 104, Atkinson	20-1
Balko's Maid, 108, Eccard	12-1
xStrange Times, 105, Winn	8-1
xJessie V. L., 101, Taylor	5-1
Court, 111, Driscoll	20-1
Harpen Belle, 108, Berger	15-1
cMiss Martin, 101, Packer	20-1
Crimea, 117, Merritt	3-1
xFast Express, 112, Snider	3-1
Paul Scarlet, 111, E. Smith	20-1
xBrierton, 112, Ensor	5-1
Apprehend, 113, Shelhamer	6-1
SECOND RACE	
Ken's Revenge, 113, Merrill	10-1
Rollsbuzzy, 115, Berger	5-1
Express, 99, Packer	15-1
Penn, 115, Kravitz	6-1
Saxonby, 110, Smith	5-1
Lady Hay, 105, Taylor	4-1
Master Howard, 108, Charlton	2½-1
Chance Watch, 108, McDonald	6-1
THIRD RACE	
Dark Beau, 113, E. Smith	12-1
Blind Pig, 108, Packer	6-1
Chancer, 108, Charlton	5-1
Teddy Patie, 111, Donoso	3-1
Rissa, 103, Friedman	6-1
Our Crest, 103, Taylor	6-1
Wm. Palmer, 113, Stevenson	3-1
FOURTH RACE	
False Point, 105, Snider	4-1
Ghost Queen, 113, Stevenson	5-1
Dorothy Rock, 113, Adams	10-1
Flying Wild, 110, Charlton	8-5
Torchlight, 105, no boy	8-1
White Sand, 108, no boy	3-1
FIFTH RACE	
aBoston Pal, 103, E. Smith	6-1
bFalse Point, 101, Snider	8-1
cQuick Devil, 107, Eccard	8-1
bMemory Book, 107, Stevenson	8-1
Isolater, 117, Malley	2½-1
Porter's Mite, 112, Adams	2½-1
War Minstrel, 112, Dotter	4-1
cCounterpoise, 104, Charlton	8-1
aClingendaal, 106, No Boy	6-1
Harp Weaver, 107, Merritt	10-1
all. G. Bedwell and A. C. C. Stable entry. bJ. A. Healey entry. cL. B. Mayer entry.	
SIXTH RACE	
Dan Cupid, 116, Donoso	2-1
Benjam, 106, Kravitz	6-1
Proph, 117, Stevenson	5-1
Infidos, 115, Eccard	2½-1
Court Dance, 104, Adams	6-1
Stage Beauty, 106, LeBlanc	15-1
Mar Le, 109, Berger	12-1
bDriftalong, 103, Merritt	12-1
bClingendaal, 114, No boy	12-1
bA. C. C. Stable entry.	
SEVENTH RACE	
Banner Girl, 95, Packer	10-1
Candle Ends, 113, Moore	5-1
Muscatine, 113, Adams	6-1
Furfiber, 117, Eccard	2½-1
Sweeping Dane, 110, Malbert	6-1
Alexandrine, 105, Charlton	6-1
Lovick, 110, Snider	5-1
Greedan, 107, No Boy	10-1
EIGHTH RACE	
Cangrierton, 110, Berger	6-1
Last Romance, 101, Packer	8-1
Evergold, 110, Charlton	3-1
Western Run, 111, Atkinson	20-1
Nancy Mae, 110, Kelly	8-1
Dohery, 106, E. Smith	10-1
Toni, 108, Snider	8-1
Countess Lena, 110, Calvert	6-1
Brandon Prince, 110, Friedman	3-1

Porter's Mite Wilson's Choice

By DAVE WILSON

(Selections for slow track)

BEST BET—PORTER'S MITE—5TH RACE

ROCKINGHAM PARK, Salem, N. H., Aug. 5—W. E. Boeing's Porter's Mite, hero of the 1938 Belmont Futurity and holder of the world's six and one-half furlong record, looks like a solid wager as placed in the Granite State Handicap, $4000-added feature on a star-studded card here today.

Porter's Mite was away in a tangle in the recently-run Tomlin Handicap, a six furlong dash, but closed like an express train through the homestretch to finish a fast-going third to Be Blue and Rough Time.

FIRST—FAST EXPRESS, BRIERTON, APPREHEND

FAST EXPRESS, a winner over My Gracious in the mud only a few days back and bangup second to Fair Time in previous race, is easily the solid choice on local form. BRIERTON and APPREHEND shape up as the main dangers, and may prove real troublesome—if started. Crimea folded like a cheap suitcase when backed down to "evens" in her only start of the meeting. She looks next best.

2—MASTER HOWARD, SAXONBY, CHANCE WATCH

MASTER HOWARD nosed out by Helen's Lad in most recent race, is right at the peak of his

Continued on Page 26, Column 4

form, and must be accorded another chance. SAXONBY and CHANCE WATCH rate in that order.

3—WILLIAM PALMER, BLUE MARVEL, BLIND PIG

WILLIAM PALMER was as good as left in his only start of the meeting, but closed ground like a motorcycle cop to be beaten only a trifle over a length by Lady Flash. George Alexandria's Pet appeared hours the best. BLUE MARVEL and BLIND PIG shape up as the main dangers.

4—HARP WEAVER, FLYING WILD, WHITE SAND

HARP WEAVER, if reserved for this race, is figured to stand a world of beating. FLYING WILD and WHITE SAND are rated as named.

5—PORTER'S MITE, WAR MINSTREL, BLIND EAGLE

PORTER'S MITE will probably have the Denemark entry of WAR MINSTREL and BLIND EAGLE to drub. Both horses have trained well over the local strip, and good Suffolk races speak highly of their worth.

SIXTH—DAN CUPID, CLINGENDAAL, INFIDOX

DAN CUPID sped six furlongs in 1.10 4-5 to easily drub Slow Motion in his final race at Suffolk Downs. He picks up five additional pounds, but looks all over a winner. CLINGENDAAL, if reserved for this race, may prove a real tough nut to crack. INFIDOX looks next best.

SEVENTH—FURFIBER, ALEXANDRINE, CANDLE ENDS

FURFIBER easily outfooted a field of this same caliber in his most recent start. He picks up no additional poundage. ALEXANDRINE ducked yesterday's card to await this spot. CANDLE ENDS won his most recent start in mud.

EIGHTH—BRANDON PRINCE, KINDACORN, COUNTESS LENA

Anything can happen here. My figures call for BRANDON PRINCE, KINDACORN and COUNTESS LENA to finish as named.

Scratches

AT ROCKINGHAM PARK

1—Yankee Skipper, Woof, Mama's Boy, Fredrick, Eva R., Dinna Do.

2—Jim Mike.

3—Blue Marvel.

4—Harp Weaver, Guild.

5—Gerald, Blind Eagle.

6—Many Stings.

7—Must Be, Gen. L.

8—Kindacorn, Moralist, Brown Marvel, Goldfin.

AT WASHINGTON PARK

1—Tip Toe Tim, Irish Soap, Connaught, Haste On, Tony Weaver, Valdina Madcap.

2—Sadie F., Sun Erin, Gallant Boy, Al's Pride, Dark Zeni, Copper Lad.

3—Fair So, Pay Check, Bess Waterflag, Dark Seeker, Calculator, Flight of Gold.

4—Chance Ray, Opera Star.

8—Sought After, Sunargo, Lady Fitz, Penrill, Paralda, Bereit, C lear and fast.

AT THISTLE DOWN

1—Whoa Back.

2—Professor Paul.

3—Manhunt.

Weather clear; track fast.

AT BEL AIR

1—Gay Prank, Snobbish Lady, Mother Carey, Miss Maker, Mary's Lassie, Seplin.

2—Small Devil, Rocky Mount, Pegadette, Miss Troy, King Dominant.

3—Gold Sweeper, Titanium, Martinious.

4—Himtaxi, avenhurst, Timber Storm, Hero Worship, Sexton, Royal Cross.

5—Terra.

6—No Fair, Brown Chain, Tavoro, Sandy Belle, Nancy Swift, Sun Aly.

7—Lema Bright, Call Me Anne, Lacey Miss, Cleo C., Depinard, Trout Stream.

8—Bynums Run, Westigal, Venitian.

Weather clear; track fast.

BENNETT'S RATINGS

$173.50
Net Profit

The BENNETT WAY

This is the result of playing BENNETT'S RATING SHEETS up to and including Thursday of this week.

LADY ARIEL	$40 50	BRADDUS	$15 20
WINSHIP	30 40	KENTON C.	7 20
CARNARVON	9 40	MAMLETTE	22 60
TALL STORY	3 60	FAIR TIME	8 60
GREENDAN	7 00	ROUGH PASS	4 00
CAROLE ENDS	8 40	ESPRIT	41 40
SCARLET RAIDER	9 00	SHILIN JACK	3 40
LADY FLASH	12 00	BOW TIP	6 40
SUGARAGE	4 80	WOODSAW	5 80
BOSTON PAL	4 40	PARIS N. WITCH	62 40
ALMAC	$413 60		

Scientifically Handicapped
BENNETT'S RATING SHEETS
$1.00 DAILY — $5.00 WEEKLY
MAILED OVERNIGHT
(Payable In Advance)
Copyrighted Daily by Louis Bennett
Send 10c for Famous Booklet DO'S and DON'TS IN RACING
Visit Us At
43 TREMONT ST., BOSTON
ROOM 1015 CAPitol 9889

MAN O' WAR SPORTS AND TURF WEEKLY
NEW ISSUE IS OUT TODAY!
Today's Free Code
ROCKINGHAM—GREEN—30-70-18-34
To decipher See Page 2 in MAN O' WAR Sports and Turf Weekly
TODAY'S EDITOR'S SPECIAL
WASHINGTON—ROSE—27-23-23-43
For TURF CLUB Members. See P. 32
MAN O' WAR. Membership Is Free.
If dealer is sold out, send 25c MAN O' WAR, 152 W. 42 St., N. Y.
25¢ at ALL NEWSSTANDS

Si and Smudgie RACING WEEKLY
Formerly a DAILY FEATURE in The BROOKLYN DAILY EAGLE
New Issue—All Stands Today—25c
Here's Today's Free Parlay!
Rockingham—Meadle—18-15-10-2
Rockingham—Malley—4-7-11-03
(To key to decipher this SENSATIONAL PARLAY see Page 2. New Issue Now Out.

NEW YORK PRESS
AMERICA'S GREATEST RACING & SPORTING WEEKLY
At All Newsstands 25c NEW ISSUE OUT TODAY
Turn to Center Page for Direct Telegrams From Each Major Track on Winners Coming Up!

GIRL TRAINER—Miss Mary Hirsch, the daughter of Max Hirsch and brother of Buddy, is now at Rockingham Park with her stable of thoroughbreds, and supervises their training every morning from the back of her pony, while her pet dog snoozes in her lap. The name of the pony is Spot, which is credible, but the name of the dog, so help us, is Stinky.

Springfield Swaps Patte for Bassler

SPRINGFIELD, Mass., Aug. 5 (AP)—The Springfield Nationals, leaders in the Eastern League, sent George Patte, right-handed pitcher, to Greenville, S. C., of the South Atlantic League, in exchange for John (lefty) Bassler.

Patte, former Temple University hurler, won three and lost two for the Nationals this year. Bassler, who won 17 and lost five with Salisbury in the Eastern Shore League last season, will join the Nationals in Scranton, Pa., next Monday.

Horton Finalist At York Harbor

YORK HARBOR, Me., Aug. 5—L. S. Horton of Greenwich, Conn., won the final of the handicap golf tournament at the York Country Club, defeating Curtin Pratt of East Orange, N. J., 5 and 3. Horton, by virtue of his victory, gains a leg on the Page Cup.

Two Dead Heats In Same Race

CLEVELAND, Aug. 5 (AP)—The third race at Thistledown track ended in a pair of dead heats, with Blue Play and My Corinne tied for first, and Giggle Lee and Precious Toy tied for show. The race was a claiming event for 2-year-old maidens.

Veteran track observers could not remember a similar finish in racing history.

The two winners had a half length advantage over the second dead heat pair.

ROCKINGHAM MUTUELS
For Friday, Aug. 4

1—2—7 Races	$112.80
1—2—3—5—7 Races	$179.80
7 Races	$269.20
Three Races	$123.20
Five Races	$212.60
Seven Races	$269.20

ROOM AND BOARD By Gene Ahern

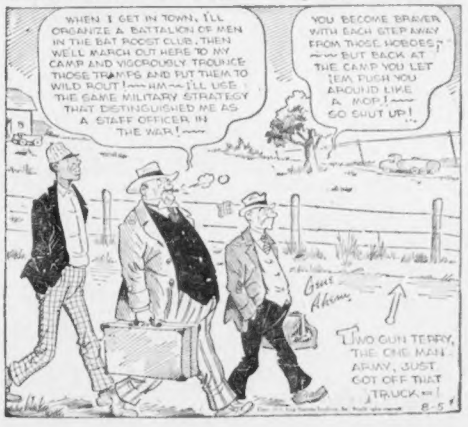
WHEN I GET IN TOWN, I'LL ORGANIZE A BATTALION OF MEN IN THE BAT ROOST CLUB. THEN WE'LL MARCH OUT HERE TO MY CAMP AND VIGOROUSLY TROUNCE THOSE TRAMPS AND PUT THEM TO WILD ROUT! — HM — I'LL USE THE SAME MILITARY STRATEGY THAT DISTINGUISHED ME AS A STAFF OFFICER IN THE WAR!
YOU BECOME BRAVER WITH EACH STEP AWAY FROM THOSE HOBOES! — BUT BACK AT THE CAMP YOU LET TEM PUSH YOU AROUND LIKE A MOP! — GO SHUT UP!
TWO-GUN TERRY, THE ONE MAN ARMY, JUST GOT OFF THAT TRUCK.
Gene Ahern
8-5

YANKEES TROUNCE INDIANS

NEW YORK, Aug. 5 (INS)—The New York Yankees gained their 13th victory in 15 games with the Cleveland Indians when they turned back the Tribe, 5 to 4, in spite of three Indian home runs.

Trosky, Hale and Heath drove out four-baggers as the Clevelanders succeeded in collecting only five hits off the combined offerings of Oral Hildebrand and Marius Russo. The homers registered all the Indian tallies.

Russo drove home the winning run for the Yanks in the sixth frame. Charley Keller homered for New York in the fifth inning.

Hildebrand, shaken up by a fall as he scored in the fifth, left the game but received credit for the victory. Heath's homer was the lone hit allowed by Russo in the last four innings.

The Yanks made 12 hits. Milnar was the losing hurler.

Medwick Leads Cards' Attack to Beat Phils

ST. LOUIS, Aug. 5 (INS)—Joe Medwick led the St. Louis Cardinals' attack that brought 9 to 8 defeat to the Philadelphia Phillies in 13 innings.

The Phillies had piled up a seven-run lead until the Cards counted four times in the fifth inning. Medwick's double bringing in Enos Slaughter tied the score at 8 to 8 for the Cardinals in the eighth.

Stu Martin opened the 13th with a single. Slaughter sacrificed, Johnny Mize was purposely walked and Medwick's double counted Martin to break up the game. It was Medwick's third double and fourth hit of the game.

The Cards made 17 hits in registering their sixth straight victory, while the Phils made 15 to lose their seventh straight.

Bill Trotter Checks Athletics in 3-1 Win

PHILADELPHIA, Aug. 5 (INS)—Bill Trotter scattered seven Philadelphia hits as the St. Louis Browns helped themselves to 10 bingles and whipped the Athletics, 3 to 1.

Clift smashed a home run for the Browns and also got another hit in three trips to the plate. Grace collected three safeties in five times at bat.

The Athletics took an early lead by scoring in the first inning. The Browns tallied one apiece in the sixth, eighth and ninth.

Joyce was the loeing pitcher.

Bell's Timely Single Vanquishes Giants

PITTSBURGH, Aug. 5 (INS)—Pittsburgh won out over the New York Giants, 3 to 2, in the 11th inning when Fern Bell smashed a single with the bases loaded.

The Giants got both their tallies in the first inning when Mel Ott clouted his 20th home run off Russ Bauers with Hank Danning on the base paths.

Pittsburgh chased Harry Gumbert in the seventh with a two-run rally that knotted the score. Melton replaced Gumbert and filled the bases with one out in the 11th before Jim Lynn served up the winning hit to Bell. Melton was charged with the loss.

Senators Win Uphill Battle to Beat Chisox

WASHINGTON, Aug. 5 (INS)—Fighting an uphill battle, the Senators finally defeated the Chicago White Sox in the 10th inning, 6 to 5, on a triple by Charley Gelbert and Johnny Bloodworth's single.

Thurston Lee, who started for Chicago and lost a four-run margin, was lifted for a pinch-hitter in the ninth and replaced by Clint Brown. Brown, making his 42d mound appearance of the season, was tagged with the loss.

Buddy Lewis of Washington accounted for two Senator tallies with a homer in the fifth. Poor base running and sloppy defense work helped bring about Chicago's defeat, although the White Sox collected 14 hits.

Three-Cornered Battle Looms Up At Rockingham

SALEM, N. H., Aug. 5—W. E. Boeing's Porter Mite, Mrs. Emil Denemark's War Minstrel, and the mighty Belair Stud's Isolator are expected to fight a three-cornered battle this afternoon when they square away in the mile and one-sixteenths of the $4000-added Granite State Handicap.

With the track slowed down by the heavy rains of yesterday, it was expected that Porter's Mite, who put on a smashing finish in the Tomlin Handicap last week to run a brilliant third, would benefit both from the added distance of the Granite State and from the dullness of the racing strip.

The Mite was considered the champion two-year-old of 1938 and holds the world record for six and one-half furlongs. Only a three-year-old, pitted against older horses, he can take comfort from the fact that at Saratoga last Wednesday, a three-year-old named Third Degree whipped such older stars as Fighting Fox, Main Man, and Pompoon, and the further fact that, at scale weight, he is the top horse in the eyes of the capable racing secretary, John P. Turner.

ISOLATOR IS FRESH

Isolator is fresh from the tracks of New York, where he ran a blistering second to Lovely Night in the $20,000 Butler Handicap, and he showed his approval of the Rockingham racing strip in his final workout by covering a mile to the scintillating time of 1:41:3. War Minstrel, always a dangerous customer, will get a heavy play from New England fans, and will be the sentimental favorite to repel both Porter's Mite and Isolator, who have done practically all their racing in New York.

The seventh running of the Granite State will be surrounded and supported by the most brilliant card in the history of the old Rock.

The Brookfield Handicap, secondary feature, will bring out the finest sprinters in New England, headed by Dan Cupid, Infidox, Clingendaal, holder of the track record for six furlongs at Rockingham, and several more.

Yawkey Denies Sox Will Train in Hawaii

Rumors that the Boston Red Sox might go to Hawaii for the 1940 spring training were dispelled today by Owner Tom Yawkey.

"The report that we may train in Hawaii looks sort of silly when I tell you that we've practically settled on our exhibition dates with Sarasota, Fla., as our base again next year," Yawkey said.

Yesterday's Stars

By the Associated Press

JOE MEDWICK, Cardinals—Hit three doubles and a single, bringing home tying run in ninth and winning run in 13th against Phils.

BUDDY LEWIS, Senators—His two-run homer topped Washington's attack on White Sox.

BILL TROTTER, Browns—Pitched steady seven-hitter, holding Athletics scoreless after one run in first inning.

FERN BELL, Pirates—Single with bases loaded in 11th inning, brought victory over Giants.

MARIUS RUSSO, Yankees—Excellent relief pitching stopped Indians and his single scored deciding run in 5-4 victory.

CLAUDE PASSEAU, Cubs—Shut out Bees 1-0 on four hits, issuing five and allowing no bases on balls.

RUCKY WALTERS, Reds—Won his 19th game of season with eight-hit performance against Dodgers, hitting a double to drive in one run for his own cause.

Fights Last Night

By the Associated Press

PORT HERON, Mich.—Wesley Ramey, 133½, Grand Rapids, Mich., outpointed Armando Sicilia, 131½, New York (10).

HOLLYWOOD, Cal.—Nick Petere, 135, San Antonio, Tex., outpointed Joe Silva, 136, Los Angeles (10).

LONG BRANCH, N. J.—Joe Wagner, 125, Newark, outpointed Buddy Ryan, 121, Roselle Park (10).

DRIVE Safely Drink MOXIE
$ $
Today-I'm giving away
$25.00 ~ $15.00 ~ $10.00
to Auto Drivers who drive safely and show the MOXIE sticker • • •
MOXIE STICKER MUST BE PLACED ON REAR WINDOW • • NOT ON WINDSHIELD
MOXIE HIGHWAY SWEEPSTAKES

BARE REFUGEES' SUICIDE CLUB

STORY ON PAGE 5

2¢

TREASURY, AUG. 3 (AP)
Balance 2 496 614 270
Receipts 2 953 510

BOSTON EVENING AMERICAN

The only Boston evening newspaper with direct wire services from Associated Press and International News Service

FAIR SHOWERS CLOUDY

FULL LAST Q NEW FIRST Q

Copyright, 1939, by N. E. Newspaper Publishing Co.

BOSTON, SATURDAY, AUGUST 5, 1939

Entered as second-class matter at Boston Postoffice

Nothing Left! A year ago Karl Langer (above) was rich and prosperous—a millionaire. Hitler seized his native Czecho-Slovakia and stripped him of his wealth. Now what he had to live for—his wife and two beautiful sons—have been snatched from him by a terrible tragedy. STORY ON PAGE 5

Driven Mad! Nazi persecution dethroning her reason and fearing forced return to native Czecho-Slovakia, Mrs. Karl Langer (above) took her two children to death rather than let them be returned to Nazi horror.

DEATH LEAP

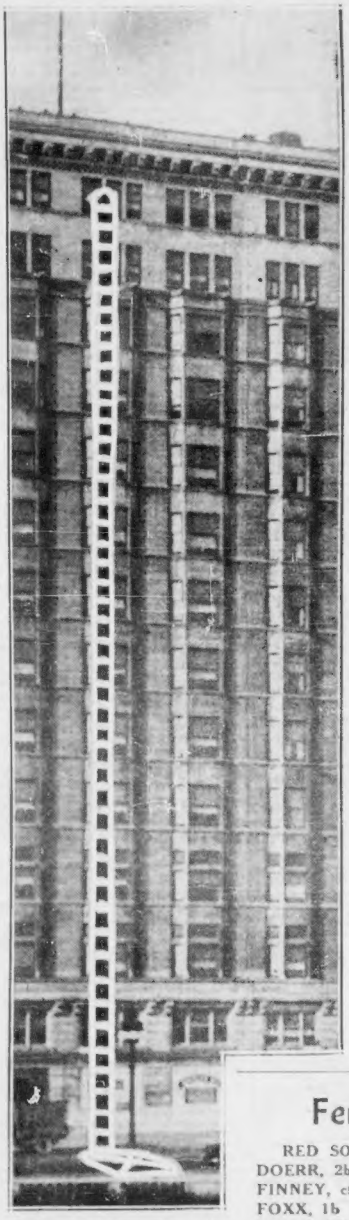

Leap—From the 13th floor of Congress Hotel, Chicago (above), Mrs. Langer leaped to death with two small sons.

In Love?—As Betty Grable prepares to divorce him, Jackie Coogan denies romance with pretty Peggy Carroll (above).

Fenway Park Lineup

RED SOX	DETROIT
DOERR, 2b	McCOSKEY, cf
FINNEY, cf	McCOY, 2b
FOXX, 1b	AVERILL, lf
WILLIAMS, rf	GREENBERG, 1b
CRONIN, ss	HIGGINS, 3b
VOSMIK, lf	FOXX, rf
TABOR, 3b	TEBBETTS, c
DESAUTELS, c	CROUCHER, ss
AUKER, p	BRIDGES, p